Public Officials

of

Massachusetts

1927-28

Yes, I'm Lost
Take Me to
J. B. Henry

Public Officials

OF

Massachusetts

1927-28

PUBLISHED BY

BOSTON REVIEW PUBLICITY SERVICE

(Richard T. Howard)

6 Beacon Street, Boston, (9), Mass.

Copyrighted

Federal

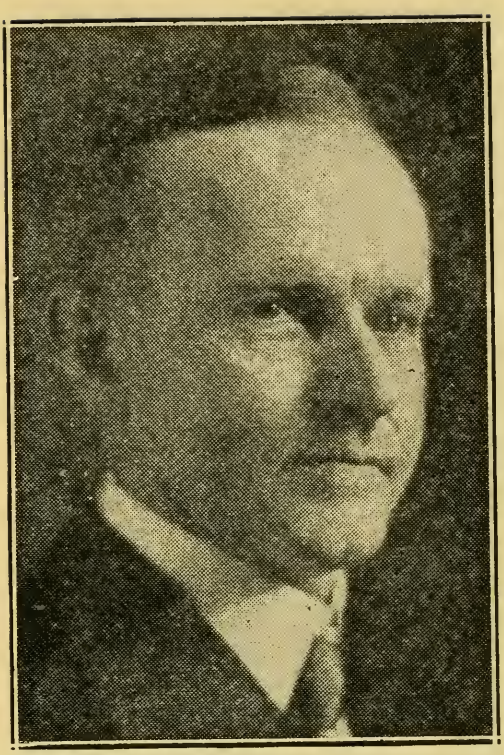

COOLIDGE, CALVIN, Northampton, President of the United States, Republican.

Born: Plymouth, Vermont, July 4, 1872.

Educated: Black River and St. Johnsbury Academies, Amherst College.

Profession: Lawyer.

Public Office: Northampton, Mass. City Council, Northampton City Solicitor, Clerk of Courts, Mass. House, Mayor Northampton. Pres. of Senate, Lieut. Governor, Governor; Vice President 1921, '23; President on death of President Harding, Aug. 2, 1923; elected President for 1925 to '29.

GILLETT, FREDERICK H., 140 Chestnut St., Springfield, United States Senator, Republican.

Born: Westfield, Oct. 16, 1851.

Educated: Amherst College 1874, Harvard Law School 1877.

Profession: Lawyer.

Public Office: Assistant Attorney General of Massachusetts, from 1879 to 1882; House 1890 and 1891; elected to 53rd to 68th Congresses. United States Senator 1925-1931.

WALSH, DAVID I., 37 Day St., Fitchburg, United States Senator, Democrat.

Born: Leominster, Novemebr 11, 1872.

Educated: Clinton High, Holy Cross College, '94, Boston University Law, '97.

Profession: Lawyer.

Organizations: Elks, K. of C.

Public office: Mass. House 1900, 1901; Lieutenant Governor 1913; Governor 1914, 1915; Constitutional Convention 1917, 1918; United States Senator 1919-1925, and 1927-'28.

ANDREW, A. PIATT, Eastern Point, Gloucester, Congress, 6th District, Republican.

Born: La Porte, Ind., Feb. 12, 1873.

Educated: Princeton and Harvard Universities.

Profession: Literateur.

Organizations: American Legion, Masons, Harvard Clubs of Boston and New York, Metropolitan, Racquet and Chevy Chase (Washington) Clubs.

Public Office: Dir. of Mint 1909, Ass't Sec'y of Treasury 1910, '12; Member 67th to 70th Congress.

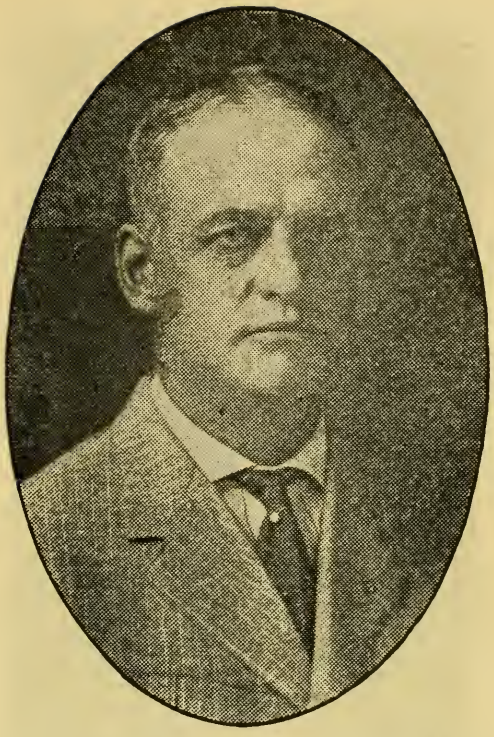

BOWLES, HENRY L., 1567 Main St., Springfield, Congress, 2nd District, Republican.

Born: Athens, Vt., Jan. 6, 1866.

Educated: Vermont Academy.

Business: Lunch rooms proprietor.

Organizations: Masons, Elks.

Public office: Governor's Council 1914, '19 and '20.

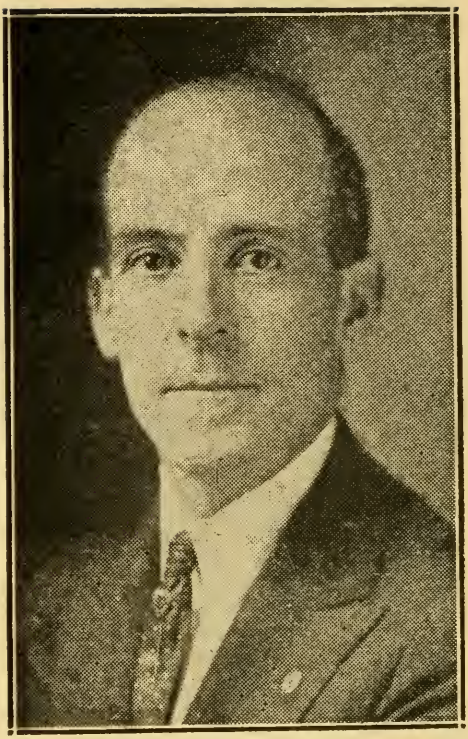

CONNERY, WILLIAM P., Jr. 105 Frankln Street, Lynn, Congress, 7th District, Democrat.

Born: Lynn, Aug. 24, 1888.

Educated: Montreal College, Holy Cross College of Worcester.

Business: Candy Manufacturer.

Organzations: American Legion, K. of C., Moose, Eagles, Father Mathew T. A. S. Elks, Red Men, Kiwanis and Yankee Division Clubs.

Public Office: Member 68th, 69th and 70th Congresses.

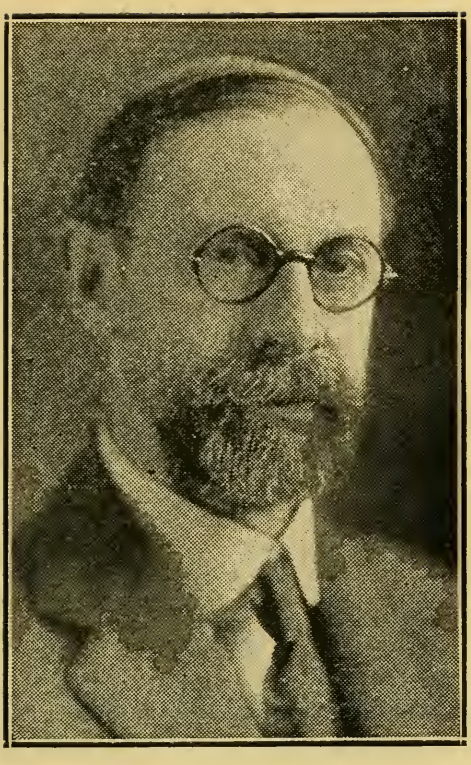

DALLINGER, FREDERICK W., 7 Linnaean St., Camrbidge (39), Congress, 8th District, Republican.

Born: Cambridge, Oct. 2, 1871.

Educated: Cambridge Latin, Harvard College, Harvard Law School.

Profession Attorney-at-law.

Organizations: Cambridge Board of Trade, Y. M. C. A., Masons, I. O. O. F., Middlesex Bar.

Public office: Mass. House 1894 and '95, and Senate 1896-'99. 64th to 68th Congresses. Elected to fill vacancy in 69th. Member 70th Congress.

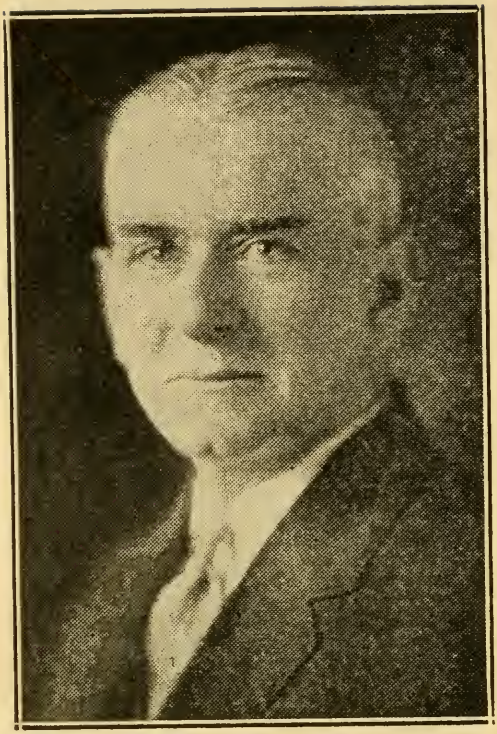

DOUGLASS, JOHN J., 434 Meridian St., Boston, (28), Congress, 10th District, Democrat.

Born: Boston, Feb. 9, 1873.

Educated: Boston public schools, Boston College, Georgetown University Law School.

Profession: Lawyer.

Organizations: A. O. H., Honorary member United Spanish War Veterans and G. A. R.

Public Office: Mass. House 1899, 1900, '06, '13; Member Mass. Constitutional Convention; Member 69th and 70th Congresses.

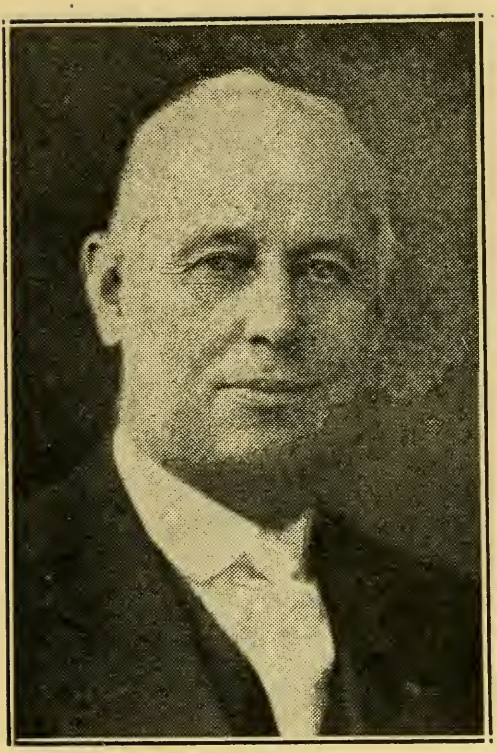

FOSS, FRANK H., 68 Arlington St., Fitchburg, Congress 3rd District, Republican.

Born: Augusta, Maine, Sept. 20, 1865.

Educated: Maine Public Schools, Kent Hill Preparatory School.

Business: General Contractor.

Organizations: Elks, Masons, Odd Fellows.

Public Office: Councilman, Alderman and Mayor of Fitchburg. Member of the 69th and 70th Congresses.

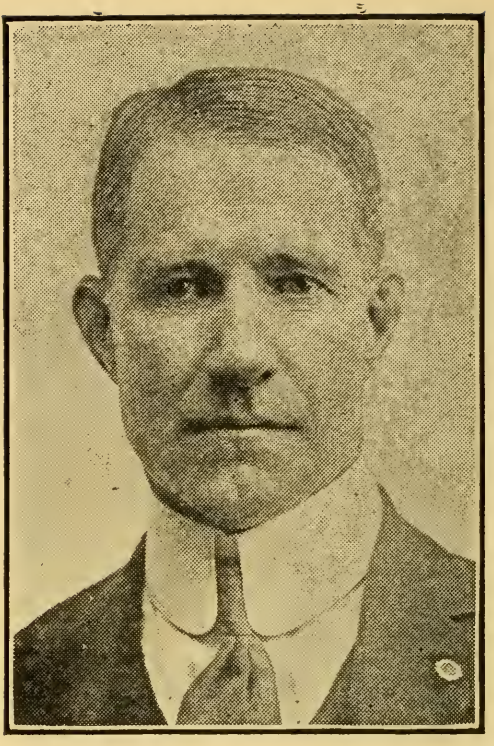

FROTHINGHAM, LOUIS ADAMS, Elm St., Easton, Congress, 14th District, Republican.

Born: Jamaica Plain, July 31, 1871.

Educated: Adams Academy, Harvard College '93, Harvard Law School '96.

Profession: Lawyer.

Organizations: Harvard Clubs of Boston and New York, Union, Country and Boston City Clubs, Masons, American Legion, Overseer of Harvard University.

Public Office: Mass. House 1901 to 1905, Speaker 1904, '05; Lieut. Gov. 1909 to 1911; Member 67th, to 70th Congresses.

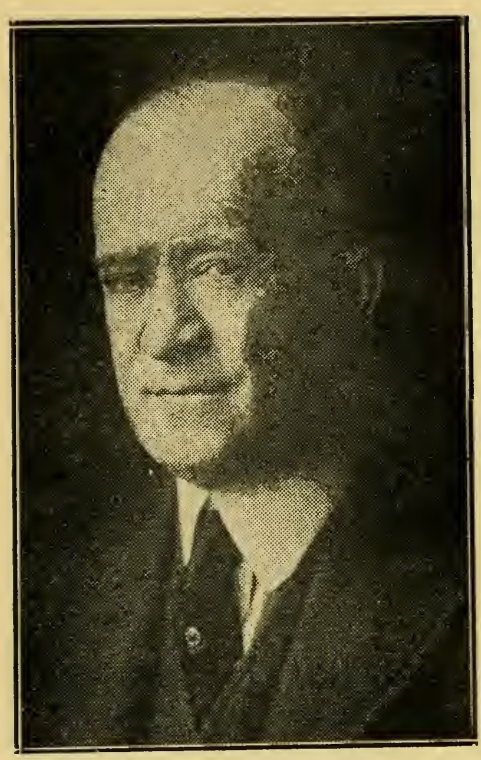

GALLIVAN, JAMES A., 353 West 4th St., Boston (27), Congress, 12th District, Democrat.

Born: South Boston.

Educated· Public Schools, Harvard College.

Organization: Elks.

Public Office: House 1895, '96; Senate 1897, '99. Ex-Street Commissioner. Elected to fill unexpired term in the 63rd Congress; re-elected to 64th, to 70th Congresses.

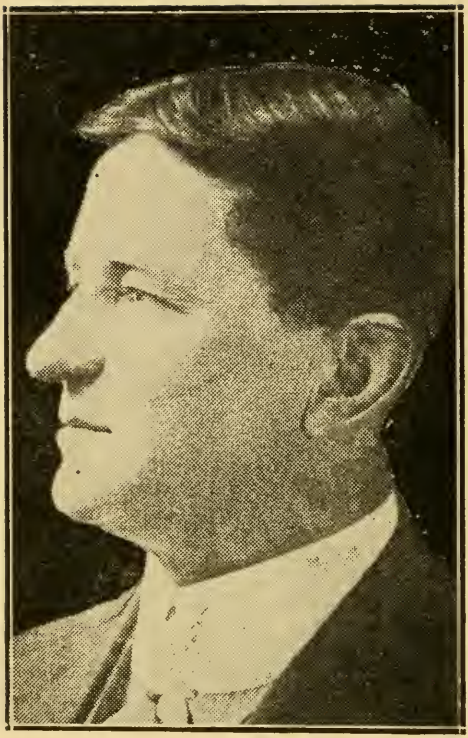

GIFFORD, CHARLES L., Barnstable, Congress, 16th District, Republican.

Born: Cotuit, March 15, 1871.

Educated: Public schools.

Business: Real Estate.

Organizations: Masons, Odd Fellows, K. of P.

Public Office: Mass. House 1912, '13; Mass. Senate 1914 to 1919. Elected for unexpired term in 67th Congress; Member 68th to 70th Congresses.

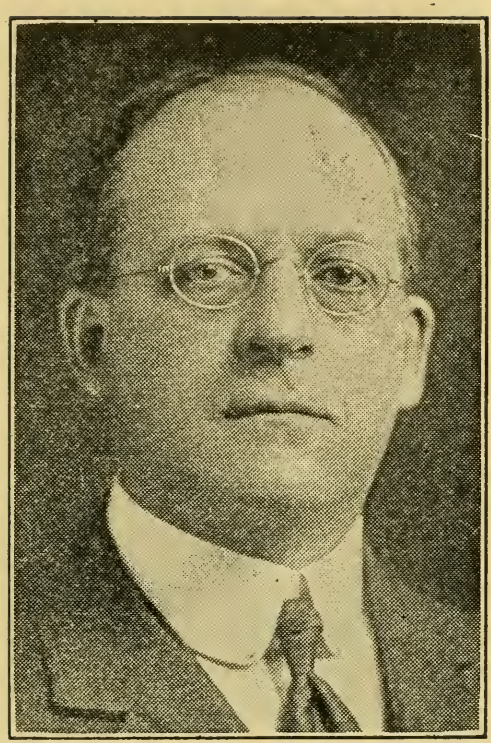

LUCE, ROBERT, 33 Harris St., Waltham, (54), Congress 13th District, Republican.

Born: Auburn, Me., Dec. 2, 1862.

Educated: Harvard, '82.

Business: Luce's Press Clipping Bureau.

Organizations: Exchange, City, Middlesex, Mass. and Republican Clubs, Masons.

Public Office: Mass. House 1899, 1901 to '08. Lieut. Governor 1912; Constitutional Convention 1917, 1918; 66th to 70th Congresses.

MARTIN, JOSEPH WILLIAM Jr., 54 Grove St., North Attleboro, Congress 15th District, Republican.

Born: North Attleboro, Nov. 3, 1884.

Educated: North Attleboro High School.

Business: Editor.

Organization: Elks, Grange, Moose.

Public Office: Mass. House 1912 to '14; Mass. Senate 1915 to '17. Member, 69th and 70th Congresses.

ROGERS, (MRS.) EDITH NOURSE, 444 Andover St., Lowell, Congress 5th District, Republican.

Born: Saco, Me., 1881.

Educated: Lowell, Mass. and Paris, France.

Occupation: Tr. Rogers Hall School.

Organizations: Business and Professional Women's Republican Club, Congressional Country Club, Am. Legion Auxiliary, Moose Auxiliary, Mass. Society.

Public Office: Elected to fill vacancy 69th Congress. Member 70th Congress.

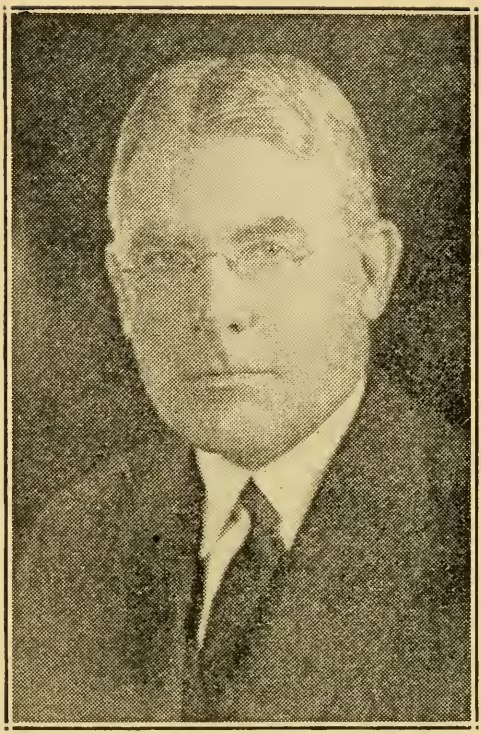

STOBBS, GEORGE R., 8 Westland Ave., Worcester, Congress, 4th District, Republican.

Born: Webster, Feb. 7, 1877.

Educated: Phillips Exeter Academy, Harvard College and Law School.

Profession: Lawyer.

Organizations: American, Mass., and Worcester County Bar Ass'n., K. T., Tatnuck, Worcester Economic, Worcester County Republican and Worcester Clubs.

Public Office: Ex-Asst't District Attorney; 69th and 70th Congresses.

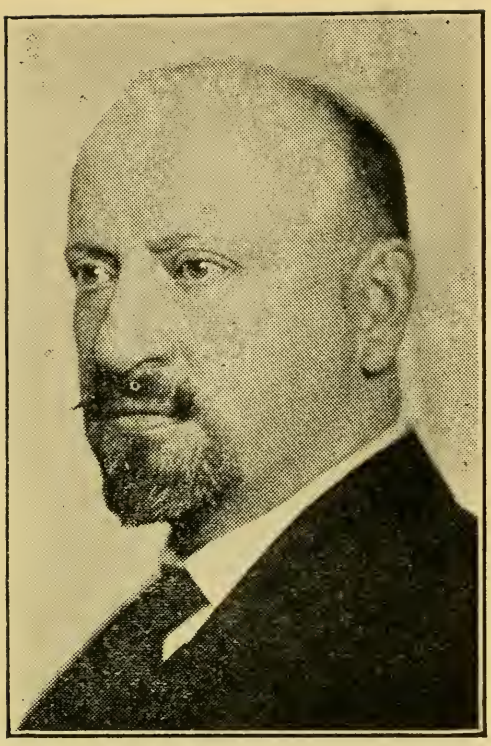

TINKHAM, GEORGE HOLDEN, 326 Commonwealth Ave., Boston, (17). Congress, 11th District, Republican.

Born: Boston, Oct. 29, 1870.

Educated: Prince, Chauncey Hall and Hopkinson's, Harvard '94.

Profession: Lawyer.

Public Office: Boston Common Council 1897, '98. Alderman 1900 to '02; Mass. Senate 1910 to '12; Member 64th to 70th Congresses.

TREADWAY, ALLEN T., Main St., Stockbridge, Congress, 1st District, Republican.

Born: Stockbridge, Sept. 16, 1867.

Educated: Amherst College.

Business: Hotel Proprietor.

Organizations: A. F. & A. M. 33d degree.

Public Office: House 1904, Senate 1908 to '11, Pres. of Senate 1909 to '11. Member 63d. to 70th Congresses.

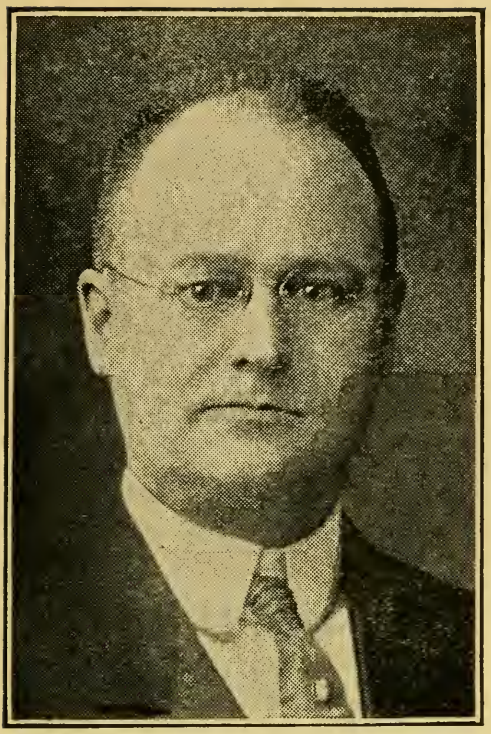

UNDERHILL, CHARLES L., 48 Dartmouth St., Somerville, (45), Congress, 9th District, Republican.

Born: Richmond, Va., July 20, 1867.

Educated: Grammar School.

Business: Hardware.

Organizations: Masons, Elks, United Commercial Travellers, Somerville Board of Trade, Boston Police Volunteers of 1919.

Public Office: Mass. House 1902, '03, '08 to '13, '18, '19. Constitutional Convention 1917, 1918. Member 67th to 70th Congresses.

Massachusetts State Government

Executive

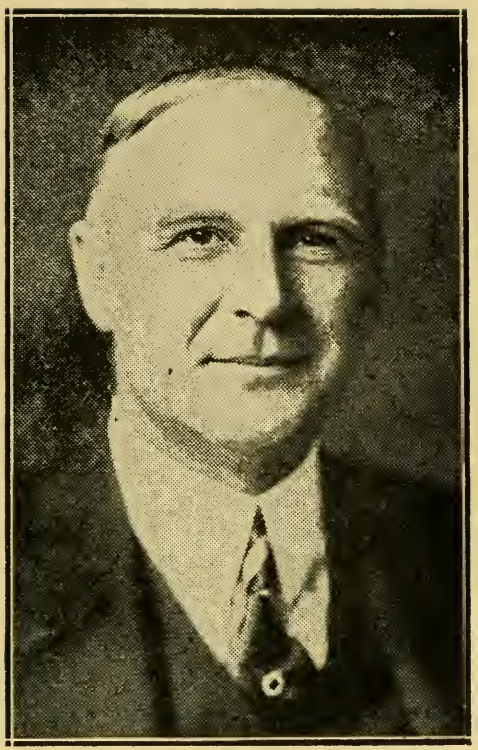

FULLER, ALVAN T., 85 Appleton St., Malden, (48), Governor, Republican.

Born: Boston, Feb. 27, 1878.

Educated: Public Schools, Burdett Business College.

Business: Merchant, Automobiles.

Organizations: Masons, Odd Fellows, Elks.

Public Office: Mass. House as Progressive 1915. Independent in 65th Congress; Republican in 66th Congress; Lieutenant Governor 1921 to '24. Governor 1925 to 1928.

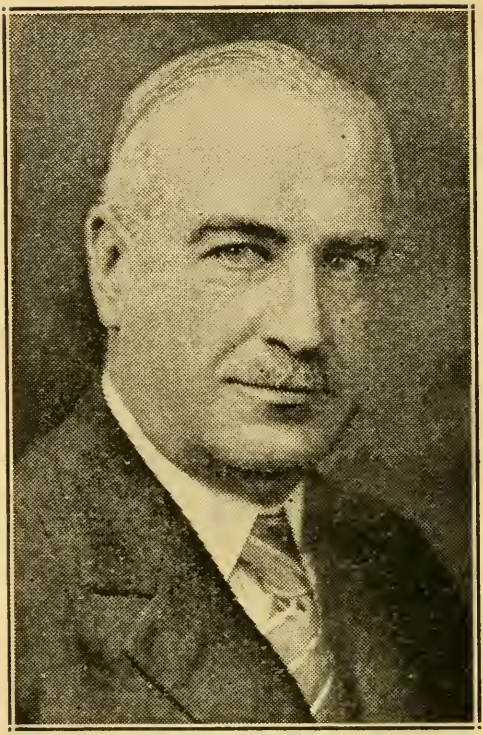

ALLEN, FRANK G., 289 Walpole St., Norwood. Lieutenant Governor, Republican.

Born: Lynn, Oct. 6, 1874.

Educated: Lynn High School.

Business: Merchant (Leather, Wool.)

Organizations: Algonquin, University, Exchange, Brookline, Country, Brae Burn and Dedham Polo and Country Clubs, Grange, Elks.

Public office: Chairman Norwood assessors; Chairman Selectmen: Mass. House 1918, 1919; Mass. Senate 1920 to '24. Pres. of Senate 1921-'24, Lieut. Gov. 1925 to 1928.

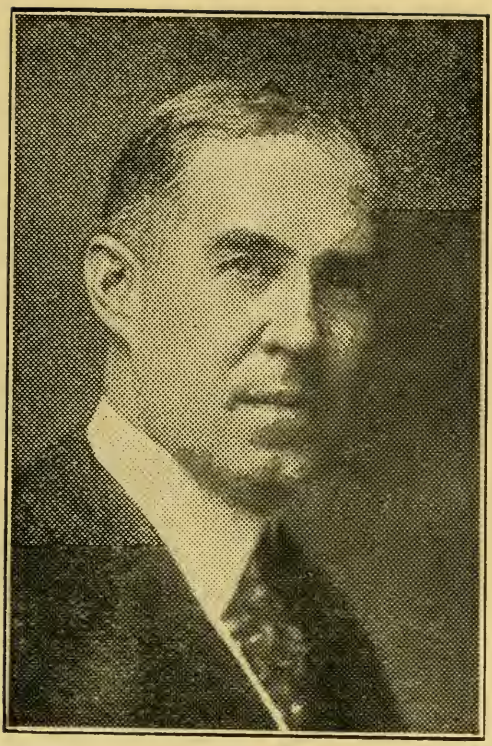

COOK, FEDERIC W., 75 Benton Road, Somerville, (42), Secretary of the Commonwealth Republican.

Born: Somerville, May 2, 1873.

Educated: Public Schools.

Occupation: Secretary of State.

Organizations: Masons, Elks, Somerville, Central, Middlesex and Lexington Golf Clubs, Old Colony Club of Plymouth.

Public Office: Somerville ass't city clerk 13 yrs., city clerk 15 yrs., Secretary of the Commonwealth 1921 to '28.

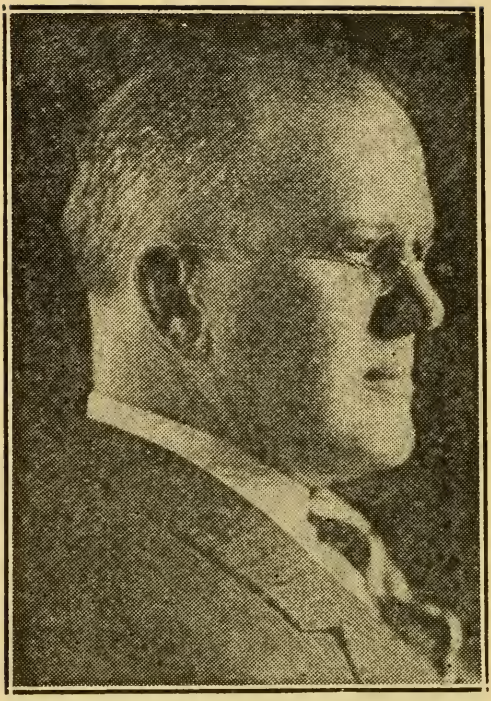

YOUNGMAN, WILLIAM S., 39 Williston Rd., Brookline, State Treasurer and Receiver General, Republican.

Born: Williamsport, Penn., Feb. 2, 1872.

Educated: Harvard College, and Law.

Profession: Lawyer and Trustee.

Organizations: Masons, Sons of Veterans, Spanish War Veterans, Veterans of Foreign Wars, American Legion, Boston A. A., Army and Navy Club, Brookline Country Club.

Public Office: Sec. Charles River Basin Commission, Constitutional Convention, 1917; Mass. Senate 1923, '24; State Treasurer; 1925 to '28.

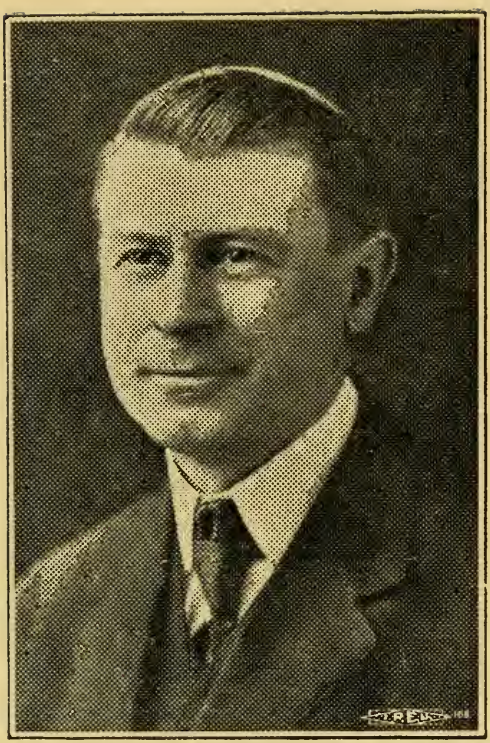

COOK, ALONZO B., 27 Wales St., Boston, (24), State Auditor, Republican.

Born: Boston, July 31 1866.

Educated: Roxbury High, B. U. Law School.

Profession: Lawyer, Accountant.

Organizations: Masons, Shriners, Odd Fellows, Knights Malta, A. & H. A. Co., S. A. R., Asso., G. A. R., Mass. Republican and Lincoln Clubs and K. of P.

Public Office: Public Administrator Suffolk County; State Auditor 1915 to 1928.

READING, ARTHUR K., 57 Francis Ave., Cambridge, (38), Attorney General, Republican.

Born: Williamsport, Pa., March 9, 1887.

Educated: Harvard Law School.

Profession: Lawyer.

Organizations: Masons, Pres. Middlesex Sportsman Ass'n., Pres. Cambridge Republican Club, Cambridge Board of Trade, No. Cambridge Business Men's Association.

Public Office: Mass House 1919 to 1922, Middlesex County District Attorney, 1923-'26; Attorney General 1927-'28.

Governor's Council

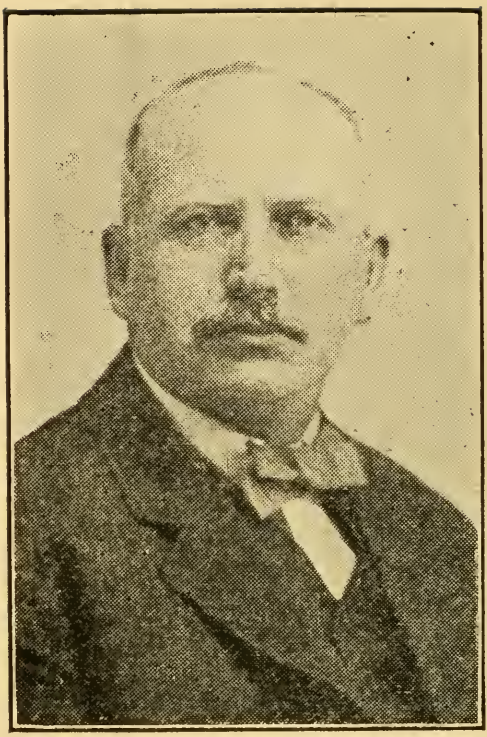

ALDRICH, FRANCIS W., 166 State St., Springfield, Governor's Council, 8th District, Republican.

Born: Atkinson, Me., May 28, 1872.

Educated: A. M. Ames Boarding School.

Business: Business man and farmer.

Organizations: Masons, K. of P., Pres. of Western Mass. Progressive Club.

Public Office: Governor's Council 1921 to 1928.

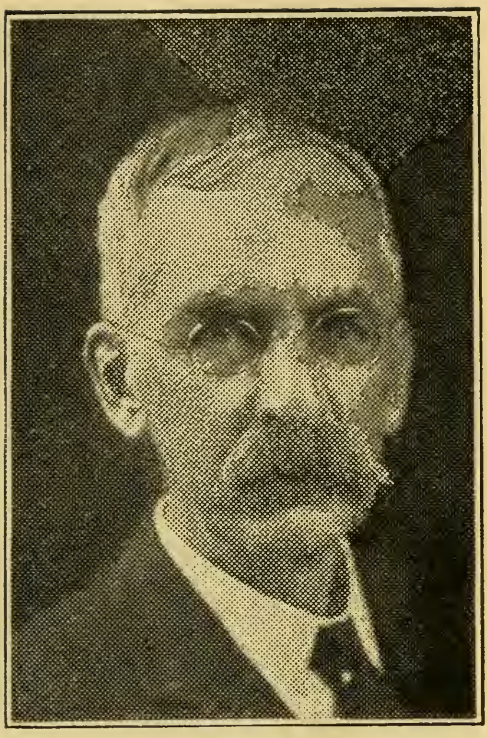

BOUTWELL, HARVEY, L., 209 Summer St., Malden, 6th Councillor District, Republican.

Born: Meredosia, Ill., April 5, 1860.

Educated: Hopkinton, N. H. Acad., Univ. of N. H., Boston Univ. Law.

Profession: Lawyer.

Organizations: Masons, Odd Fellows, Am. & Middlesex Bar Assocs., Middlesex, Republican and Boston City Clubs, Malden. Delib. Assemb., Malden C. of C.

Public Office: Malden Council 1893, '94; Mass. House 1895 to '98, Governor's Council 1927, '28.

CAMPBELL, CHESTER I., 210 Norfolk St., Quincy, Governor's Council 2d District, Republican.

Born: Providence, R. I., May 16, 1869.

Educated: Public Schools.

Occupation: Mgr. Industrial Expositions.

Organizations: 32d Degree Mason, Shrine, Odd Fellows, K. of P., Engineers, Boston City, Stony Brae Golf, and Boston Advertising Clubs, Boston Chamber of Commerce.

Public Office: Quincy Mayor 1915; Governor's Council 1927, '28.

DUFF, MARK M., 695 County St., New Bedford, 1st Councillor District, Republican.

Born: New Bedford, Feb. 19, 1891.

Educated: Public Schools.

Business: Merchant.

Organizations: K. of C., Elks, Rotary, Eagles, Red Men, Grange, the Plymouth, Wamsutter, Boston City and New Bedford Country Clubs.

Public Office: Governor's Council 1927, '28.

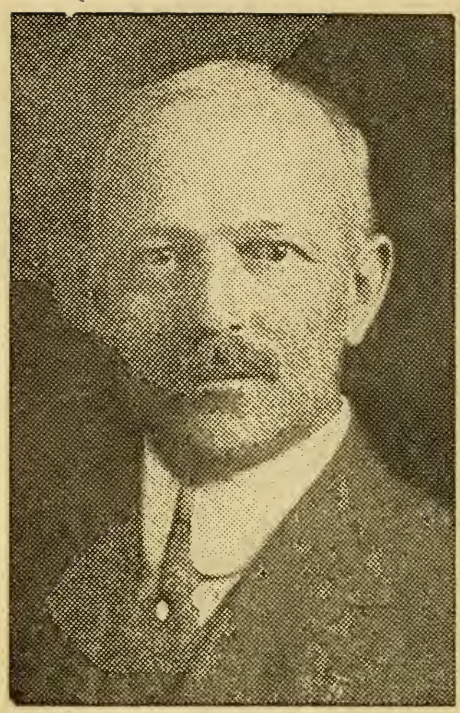

FRASER, EUGENE B., 8 Sanderson Ave., Lynn, Governor's Council, 5th District, Republican.

Born: Lynn, Feb. 19, 1869.

Educated: Public Schools.

Business: Treas. Lynn Gas & Electric Co.

Organizations: Masons, Odd Fellows, Knights of Pythias, Elks, Red Men, Moose.

Public Office: Constitutional Convention. Governor's Council 1923 to 1928.

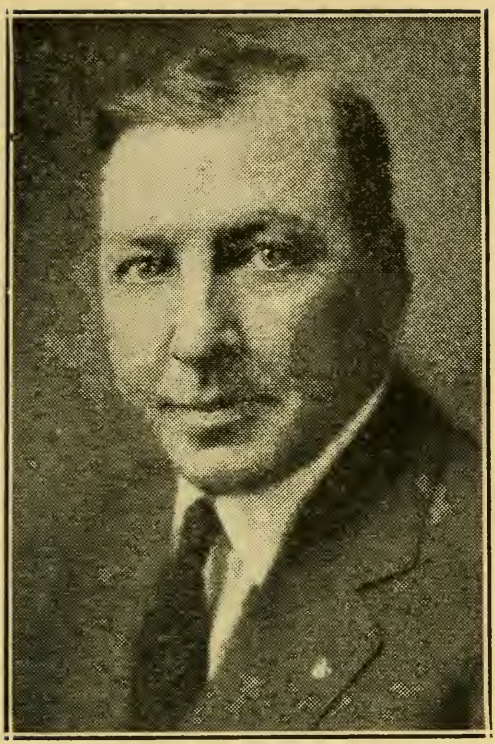

HOLMES, PEHR G., 27 Holden St., Worcester. Governor's Council 7th District, Republican.

Born: Sweden, April 9, 1881.

Educated: Worcester Public Schools.

Business: Manufacturer.

Organizations: 32nd Degree Mason, Mystic Shrine, Elks, Odd Fellows, Red Men, Worcester County, Commonwealth, Rotary, Reciprocity and Bancroft Automobile Clubs.

Public Office: Worcester Common Council, Board of Alderman, Mayor of Worcester, Governor's Council 1925 to 1928.

POWERS, JAMES F., 929 East Fouth St., South Boston, Governor's Council, 4th District, Democrat.

Born: St. John, N. F., Oct. 1, 1872 .

Business: Theatrical.

Educated: Boston Public Schools.

Organizations: Elks, Mass. Catholic Order of Foresters, Ancient Order of Hibernians.

Public Office: Mass. House 1906 to 1910; Mass. Senate 1911, '12; Governor's Council 1927, '28.

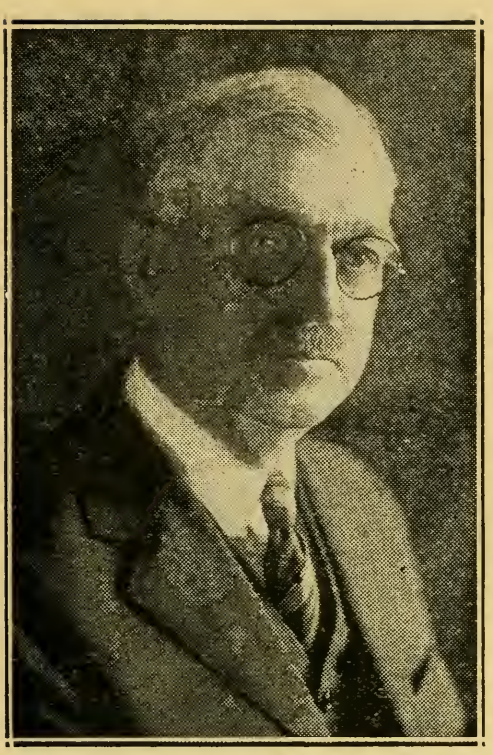

SMITH, CHARLES SUMNER, Lincoln, Governor's Council, 3d District Republican.

Born: Lincoln, 1857.

Educated: Public Schools, Phillips Andover Academy.

Business: Mining interests.

Public Office: Mass. Senate 1917, '18, '19; Governor's Council 1921 to 1928.

Massachusetts Legislature

Senate

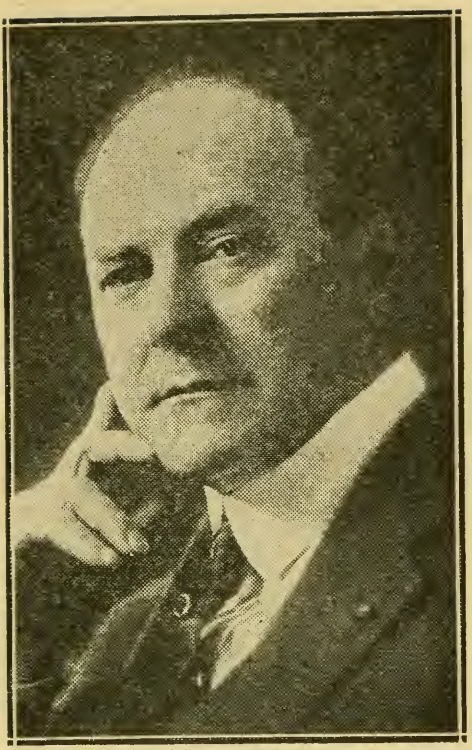

WELLS, WELLINGTON, 171 Bay State Road, Boston (17) 3d Suffolk Senatorial District, President of the Senate, Republican.

Born: Arlington, April 18, 1868.

Educated: Cambridge Latin, Harvard College and Law School.

Profession: Lawyer.

Public Office: Asst. Clerk Superior Court (Civil), Boston, 1895 to 1901; Mass. House 1919. Mass. Senate 1920 to 1928. Pres. of Senate 1925 to 1928.

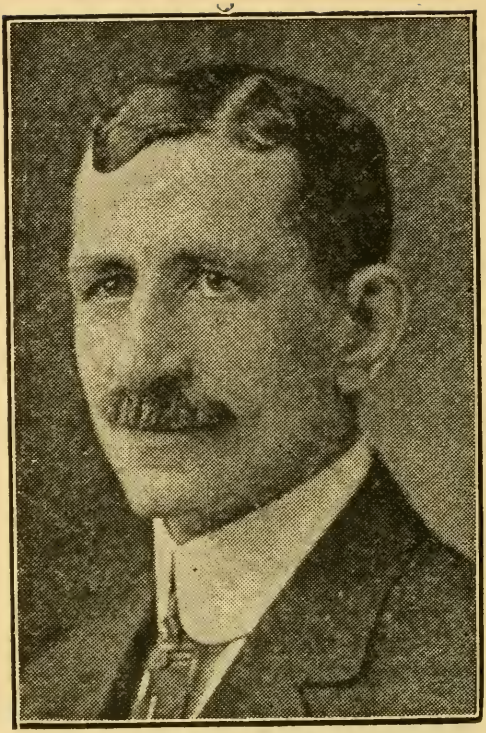

ANNIS, CHARLES H., 1 Stephen St., Lynn, 1st Essex Senatorial District, Republican.

Born: Lynn, January 12, 1869.

Educated: Public Schools.

Business: Shoeworker.

Organizations: Odd Fellows, Encampment, Red Men.

Public Office: Lynn City Council; Mass. House 1913, '15, '16, '17, '20, '21, to '26. Senate 1927, '28.

BACON, GASPER, GRISWOLD, 222 Prince St., Boston, (30) 6th Suffolk Senatorial District, Republican.

Born: Boston, Mar. 7, 1886.

Educated: Harvard College '08, Harvard Law School '12.

Profession: Lawyer.

Organizations: Masons, Elks, Major Field Artillery, U. S. A.

Public Office: Mass. Senate 1925 to 1928.

BESSETTE, ALFRED M., 59 Central Ave., New Bedford, 3rd Bristol Senatorial District, Republican.

Born: Fitchburg, March 25, 1876.

Educated: Private and Public Schools.

Business: Pharmacist.

Organizations: Elks, Red Men, Moose, Tigers, French Chamber of Commerce, Tremont Athletic Club.

Public Office: Mass. House 1917, 1923-'24; Mass. Senate 1925 to 1928.

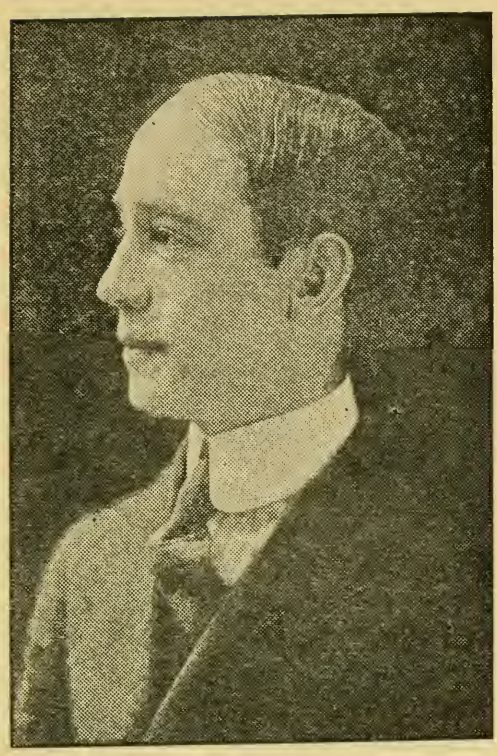

BIGNEY, ROBERT E., 531 East 4th St., Boston, (27), 4th Suffolk Senatorial District, Democrat.

Born: South Boston, April 21, 1882.

Educated: Public Schools.

Profession: Attorney-at-Law.

Organizations: Elks, Pres. South Boston Trade Association.

Public Office: Constitutional Convention 1917, 1918; Mass. House 1919, 1920. Senate 1927, '28.

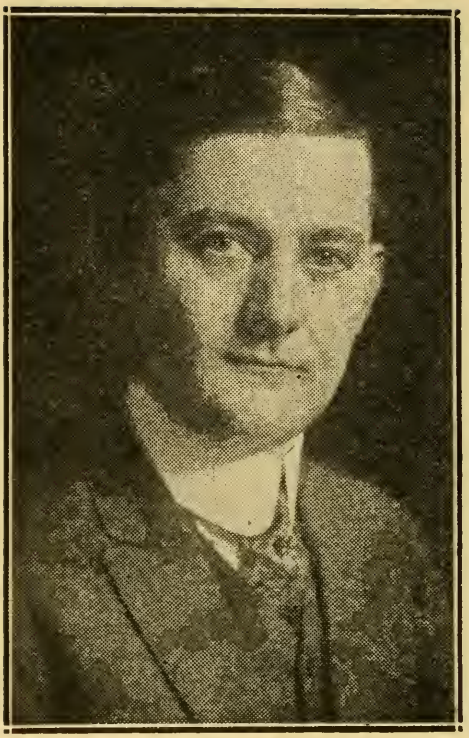

BILODEAU, THOMAS H., 32 Roslin St., Boston, (26), 8th Suffolk Senatorial District, Republican.

Born: Lawrence, Feb. 3, 1885.

Educated: Public Schools.

Profession: Lawyer.

Public Office: Mass. House 1923 to '26. Senate 1927, '28.

BLISS, AIVIN E., 92 Maple St., Malden, (48), 4th Middlesex Senatorial District, Republican.

Born: Brookline, Sept. 16, 1858.

Educated: Public Schools.

Business: Safety Engineer.

Organizations: 32d degree Mason, Shrine, Elks, Odd Fellows, Past Dept. Com-, P. M., Eagles, K. of P., Buffaloes, Moose, Bellevue Golf, Malden, Kernwood, Boston City, Nyassett Clubs.

Public Office: Malden Common Council 1887, '88; Mass. House 1910-13, 1915-19; Mass. Senate 1920 to 1928.

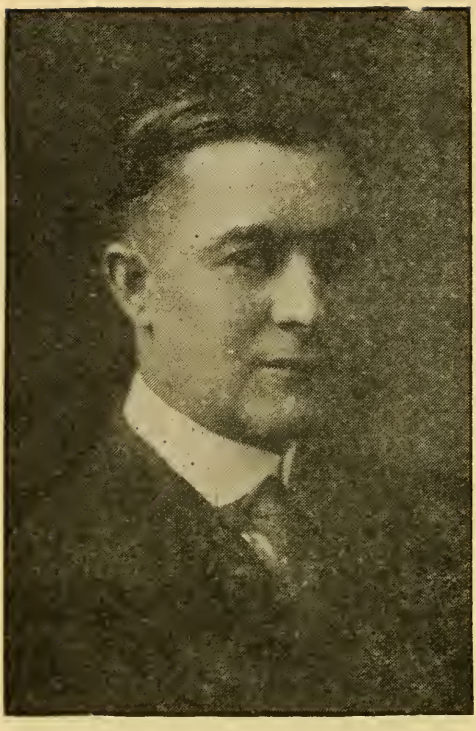

CASHMAN, JOHN B., 114 London St., Boston, (28) 2d Suffolk Senatorial District, Democrat.

Born: East Boston, Nov. 12, 1886.

Educated: Fitton Parochial School.

Business: Salesman.

Organizations: Knights of Columbus, Ward 1 Jefferson Club, Iona Social Club, Ward 1, Dem. Club; Old Neighborhood Associates.

Public Office: Mass. House 1918 to '22; Senate 1925 to '28.

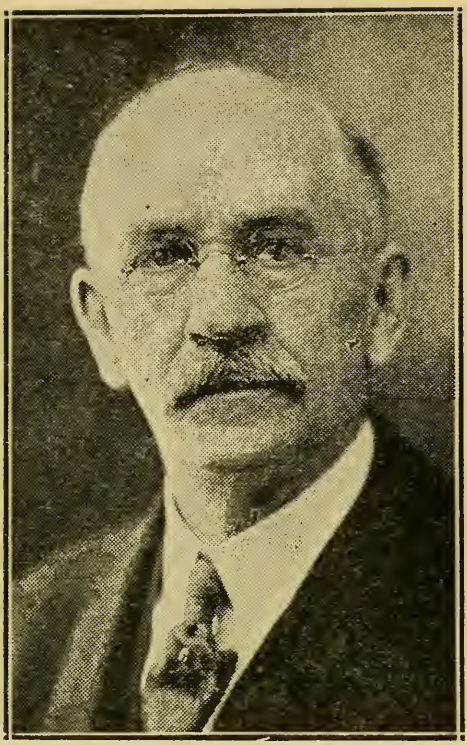

CHAMBERLAIN, GEORGE DUDLEY, 127 Mulberry St., Springfield, 1st Hampden Senatorial District, Republican.

Born: Troy, N. Y., Sept. 28, 1858.

Educated: Springfield Collegiate Institute.

Business: Accountant.

Organizations: Masons, Springfield Chamber of Commerce, Mass. Civic League.

Public Office: Springfield Councilman 2 years, Alderman 3 years; Mass. House 1913 to 1916; Senate 1917 to '28.

COTTON, JOSEPH RUSSELL, 53 Middle St., Lexington, 7th Middlesex Senatorial District, Republican.

Born: Charlestown, Nov. 16, 1890.

Educated: Boston Latin School, Boston University Law, LL. B., LL. M.

Profession: Lawyer.

Organization: American Legion.

Public Office: Lexington selectman 1920-'23: Mass House 1923-'24; Senate 1927, '28.

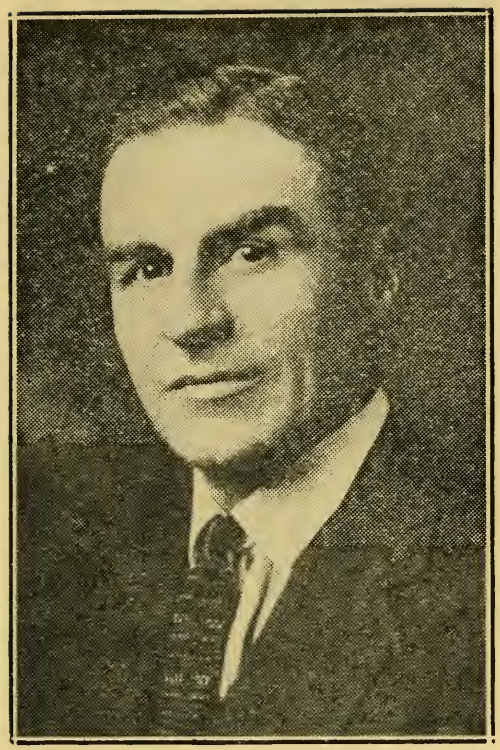

COX, EDWARD J., 32 Reynolds Ave., Chelsea (50), 1st Senatorial District Republican.

Born: Boston, Aug. 21, 1882.

Educated: Boston Latin School, Boston College.

Business: Insurance.

Organizations: Knights of Columbus, Elks, Moose, John J. Smith Club of East Boston and Boston College Club of East Boston.

Public Office: Mass. House 1917, '18, '19, '21, '22; Senate 1923 to '28.

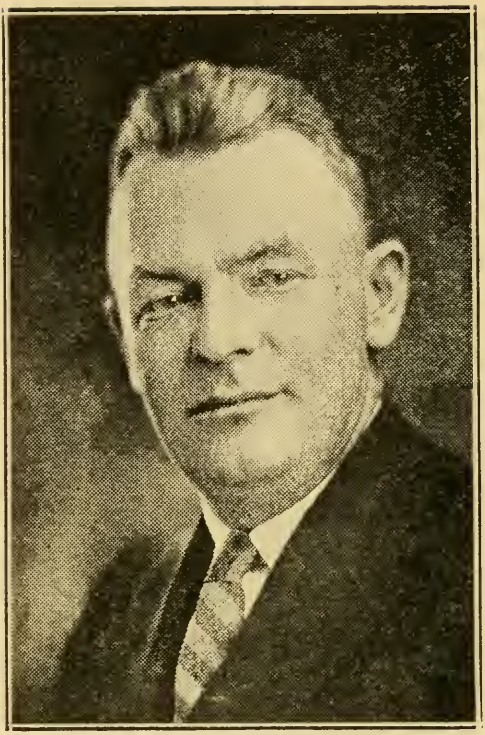

CREGG, HUGH A., 170 Oakside Ave., Methuen, 5th Essex Senatorial District, Republican.

Born: Lawrence, Nov. 25, 1888.

Educated: Lawrence Public Schools, Phillips-Eexter, University of Vermont, Boston University Law School.

Profession: Attorney-at-Law.

Organizations: Elks, Red Men, Rotary Club, Merrimack Valley Country Club.

Public Office: Selectman Town of Methuen 1923 to '26; Mass. Senate 1925 to 1928.

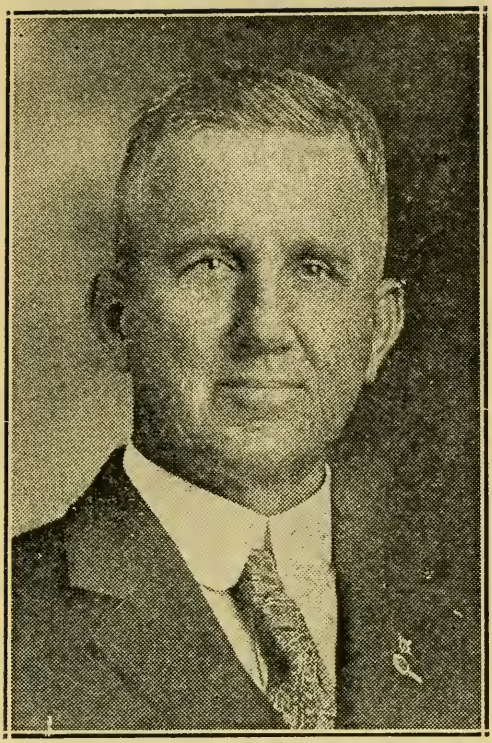

CROCGETT, ELBERT M., 45 Forest St., Milford, 4th Worcester Senatorial District, Republican.

Born: Northbridge, Aug. 14, 1871.

Educated: Public schools.

Business: Contractor.

Organizations: American Legion, Masons, Odd Fellows, Elks, Grange, Foresters, Knights of Pythias.

Public Office: Mass. House 1921 to '24. Senate 1927, '28.

DAGGETT, WARREN CHAPMAN, 9 Powder House Ter., Somerville, 3rd Middlesex Senatorial District, Republican.
Senatorial District, Republican.

Born: Boston, May 10, 1868.

Educated: Boston Latin School.

Profession: Newspaper Correspondent.

Organizations: Odd Fellows, Red Men, A. O. U. W., Somerville Board of Trade, West Somerville Civic Ass'n.

Public Office: Somerville Alderman 1902 to 1904, 1915 to 1917, Vice Pres. 1916, Pres. 1917; School Board 1917; Mass. House 1918 to 1924; Mass. Senate 1925 to '28.

DAVIS, J. BRADFORD, 51 Chestnut St., (B. D.), Haverhill, 4th Essex Senatorial District, Republican.

Born: Bradford (now Haverhill) Sept. 26, 1889.

Educated: Phillips Academy, Andover; University of Maine.

Profession: Lawyer.

Organizations: Masons. Pentucket and Essex Clubs, Phi Kappa Sigma Fraternity.

Public Office: Mass. House 1921 to '24. Senate 1925 to '28.

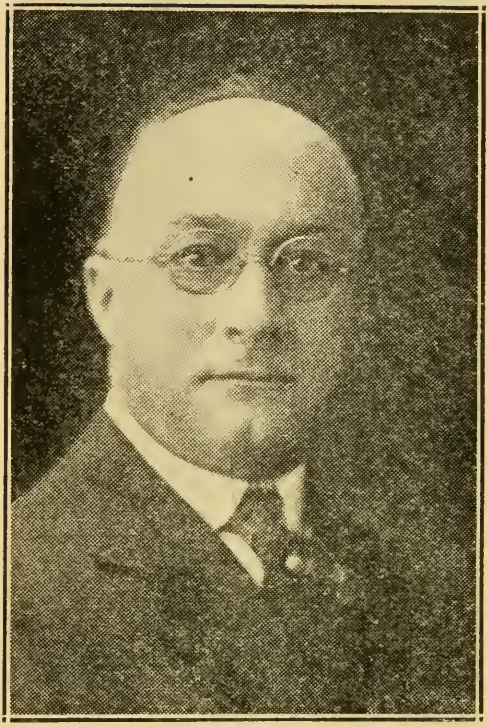

FARRINGTON, GEORGE B., 32 Barr St., Salem, 2nd Essex Senatorial District, Republican.

Born: Salem, Aug. 4, 1867.

Educated: Public Schools.

Business: Mfg. Confectionery.

Organizations: 32d Degree Masons, Salem Country, Salem and Boston City Clubs.

Public Office: Salem City Council 1923 to '26; Mass. Senate 1927, '28.

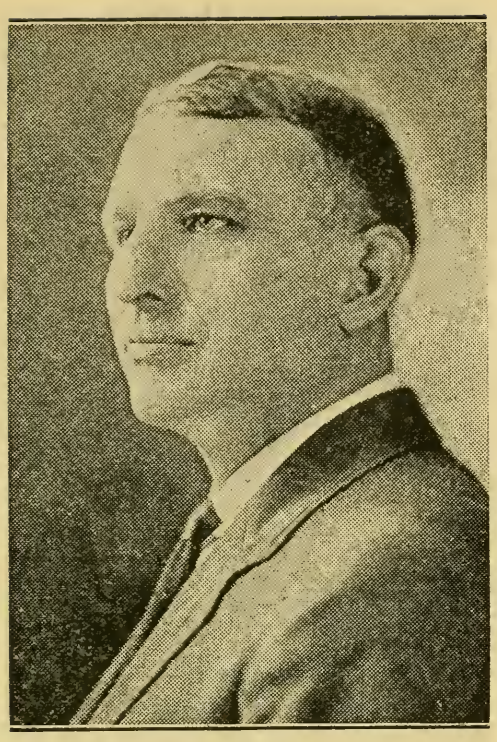

FISH, ERLAND F., 207 Mountfort St., Brookline, (47), Norfolk-Suffolk Senatorial District, Republican.

Born: Cambridge, Dec. 7, 1883.

Educated: Harvard College and Law School.

Profession: Lawyer.

Public Office: Mass. House 1920 to '24. Senate 1925 to '28.

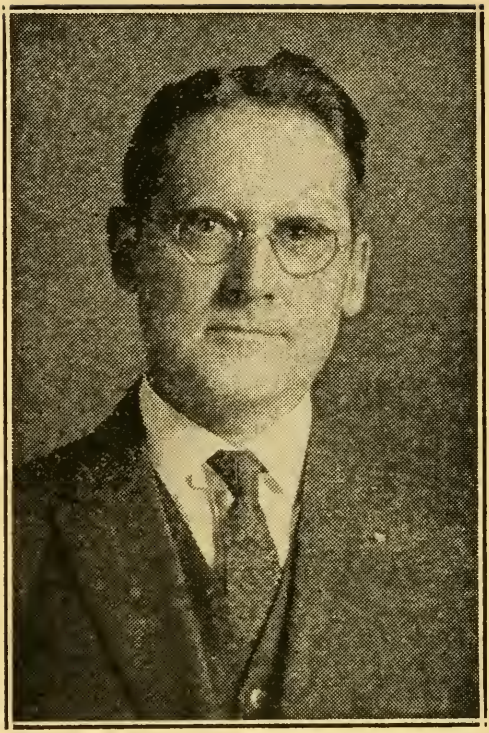

GALLUP, HARVEY, A., 28 Spring St., North Adams, Berkshire Senatorial District, Republican.

Born: Clarksburg, Oct. 16, 1869.

Educated: Public Schools.

Business: Insurance, Real Estate and Investment Securities.

Organizations: Masonic Bodies, Sons of the Revolution, Berkshire, North Adams Country and Rotary Clubs.

Public Office: North Adams City Council 7 years; Mayor of North Adams 1921, '22; Mass. Senate 1925 to '28.

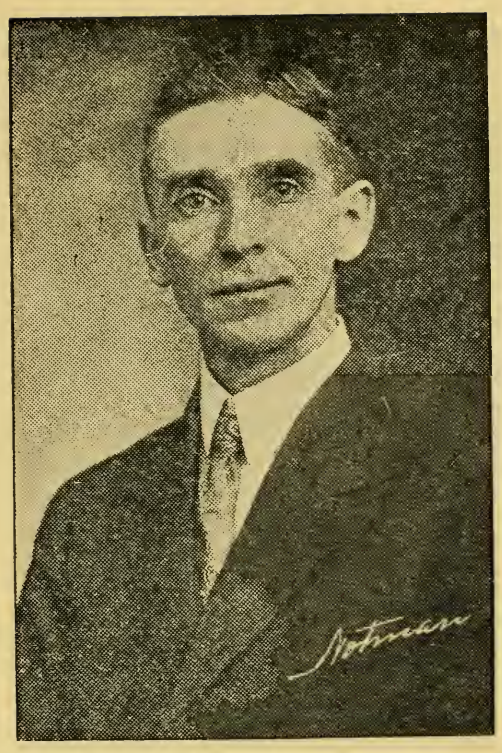

HALEY, CORNELIUS F., Main St., Rowley, 3d Essex Senatorial District, Republican.

Born: Newburyport, July 15, 1875.

Educated: Public and Private Schools.

Business: U. S. Deputy Marshal.

Organizations: Odd Fellows, Knights of Pythias.

Public Office: Rowley Selectman, Assessor and Overseer of the Poor 10 years, Board of Health, and Town Meeting Moderator; Mass. House 1919, 1920. Senate 1927,'28.

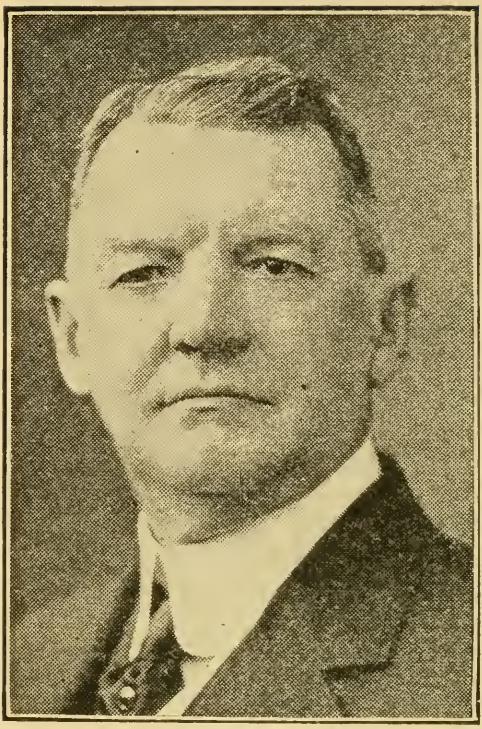

HARTSHORN, CHARLES H., 15 Reservoir St., Gardner, 3rd Worcester Senatorial District.

Born: Gardner, Feb. 11, 1859.

Educated: Public Schools.

Business: Baby Carriages and Reed Chair Manufacturer.

Organizations: Masons, 32d degree I. O. O. F., R. A. Worcester Country Club, Nashua Country Club, Gardner Boat Club.

Pulbic Office: Gardner Selectman 6 years, Advisory Board 8 years, Moderator 18 years; Mass. House 1916 to 1922; Mass Senate 1923 to 1928.

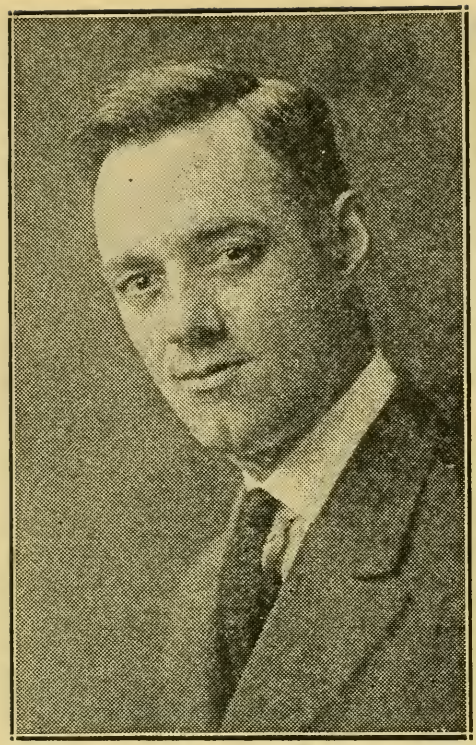

HENNESSEY, WILLIAM IGNATIUS, 333 Geneva Ave., Boston, (22), 7th Suffolk Senatorial District, Democrat.

Born: Roxbury, Dec. 14, 1886.

Educated: Gibson School, Latin School, Harvard College, Boston University Law.

Profession: Lawyer.

Organizations: Dorchester Council K. of C., 4th Degree, Alhambra, St. Peter's Parish Club and Forum, Recreation Club.

Public Office: Mass. House 1921, '22; Mass. Senate 1923 to 1928.

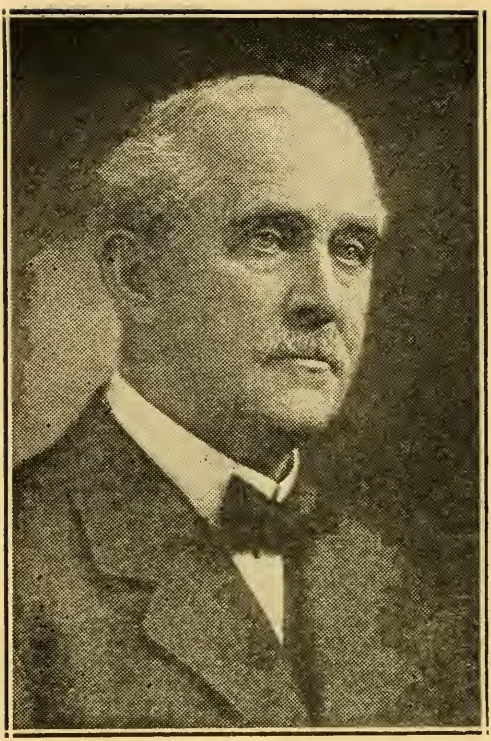

HOLDEN, CHARLES SUMNER, 17 Beeching St., Worcester, 2nd Worcester Senatorial District, Republican.

Born: Holden, May 2, 1857.

Educated: Public Schools.

Business: Manufacturer Knit Goods.

Organizations: Kiwanis, Capt. Co. H, 2nd Regt., U. S. V.

Public Office: Worcester City Council 1901 to 1904, Pres. 1903; Worcester Overseers of Poor 1912 to 1924, Chairman for 6 years; Mass. House 1920, '21, '22; Mass. Senate 1925 to '28.

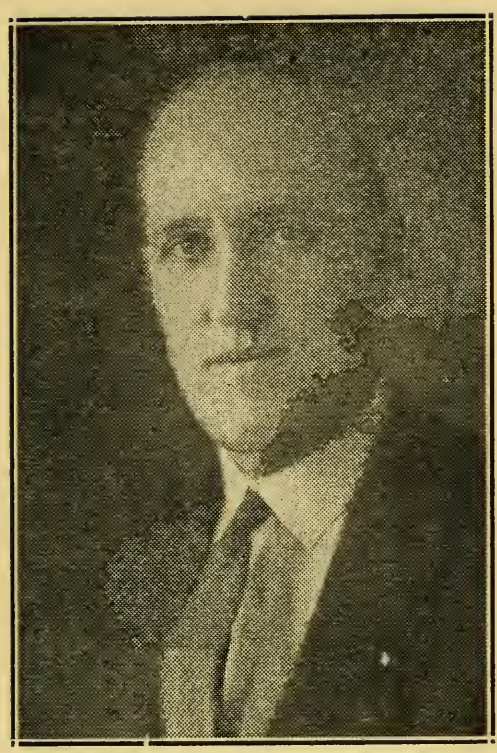

JOHNSON, CHARLES WARD, 2 Downing St., Worcester, 1st Worcester Senatorial District, Republican.

Born: Worcester, March 8, 1894.

Educated: Clark Univ., Boston Univ. Law School.

Profession: Attorney-at-Law.

Organizations: Masons, Red Men, Grange, Worcester Square and Compass, Worcester Fish and Game Club. Theta Kappa Nu Frat.

Public Office: Worcester Common Council 1920 to '24, Bd. of Ald. 1925, '26; Mass. Senate 1927, '28.

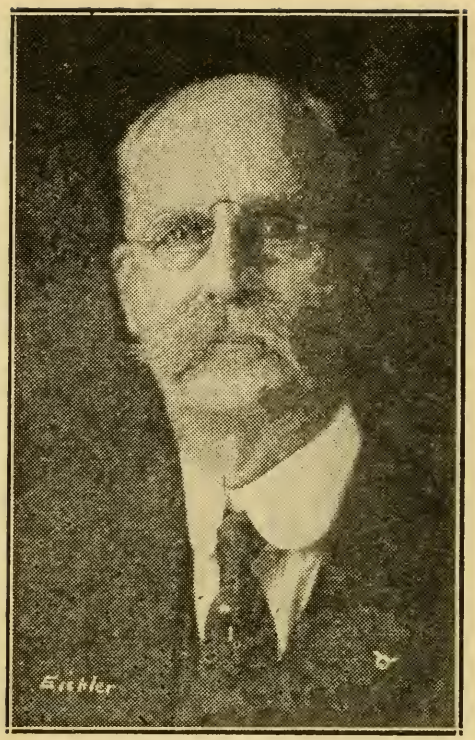

JUDD, FREDERICK E., Main St., Southampton, Berkshire-Hampshire-Hampden Senatorial District, Republican.

Born: Lowell, March 30, 1852.

Educated: Lowell High, Lowell Business College.

Business: Real Estate, Insurance.

Organizations: A. F. & A. M., Royal Arch; Shrine, Knights Templars, Pascommuck Club.

Public Office: Town Clerk and Treasurer; Mass. House 1923 to 1926. Senate 1927, '28.

KIDDER, CLARENCE P., 34 Magazine St., Cambridge, (39), 2nd, Middlesex Senatorial District, Republican.

Born: Cambridge, June 15, 1876.

Educated: Rindge Technical School.

Business: Manufacturer.

Organizations: Masons, Odd Fellows, Cambridge Board of Trade.

Public Office: Cambridge City Government 1916 to 1918; Mass. House 1919 to 1924; Mass. Senate 1925 to 1928.

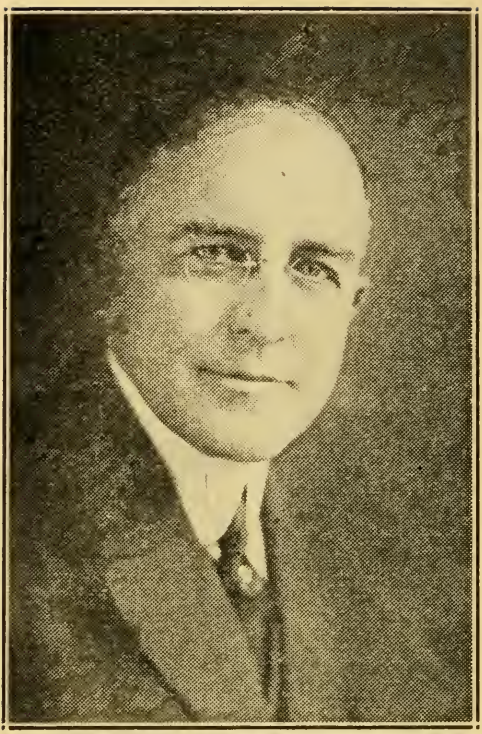

KINCAIDE, HENRY L., 1495 Hancock St., Quincy, Norfolk Senatorial District, Republican.

Born: Braintree, Feb. 14, 1867.

Educated: Boston Commercial Schools.

Business: Furniture, Real Estate, Insurance.

Organizations: Algonquin, University, Boston City, Army & Navy, Square & Compass, Middlesex and Rotary Clubs, 32d Degree Mason, A. & H. A. Co., Y. M. C. A., Rotary, Milit. Order Foreign Wars.

Public Office: Mass. Senate 1927, '28.

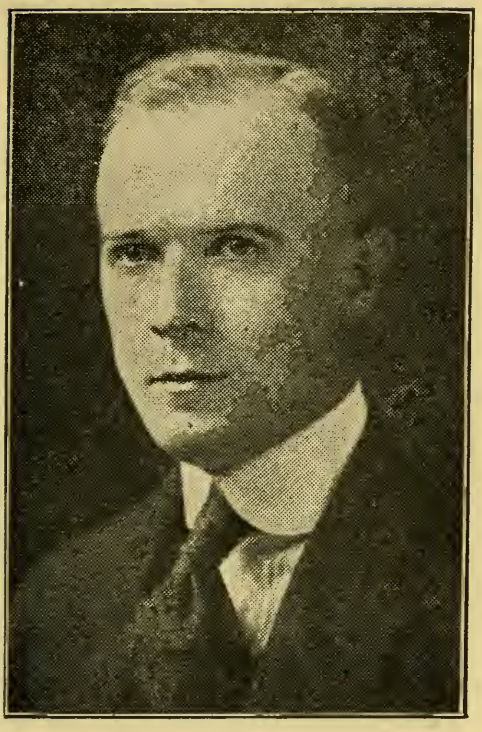

MARTIN, DANIEL A., 123 Walnut St., Holyoke, 2nd Hampden Senatorial District, Democrat.

Born: Holyoke, July 23, 1892.

Educated: Holyoke High, Holy Cross College, A. B., 1914.

Business: Stock Broker.

Organizations: Knights of Columbus, American Legion.

Public Office: Constitutional Convention; Mass. Senate 1920, 1925, to 1928.

McLANE, WALTER E., 95 June St., Fall River, 2nd Bristol Senatorial District, Republican.

Born: Taunton, Dec. 30, 1863.

Educated: Grammar Schools.

Business: Cotton Broker.

Organizations: Elks, Masons, Moose.

Public Office: Alderman 1908 to 1911; Mass. Senate 1912, 1928.

MORAN, JAMES G., 59 Union St., Mansfield, 1st Bristol Senatorial District, Republican.

Born: Mansfield, May 2, 1870.

Educated: Lawrence Academy, Groton; Mass. Institute of Technology, Boston Y. M. C. A. Law School.

Profession: Lawyer.

Organizations: Masons, Bristol County Republican Club.

Public Office: Mansfield Postmaster 4 yrs., Mass. House 1917 to 1919, Mass. Senate 1923 to 1928.

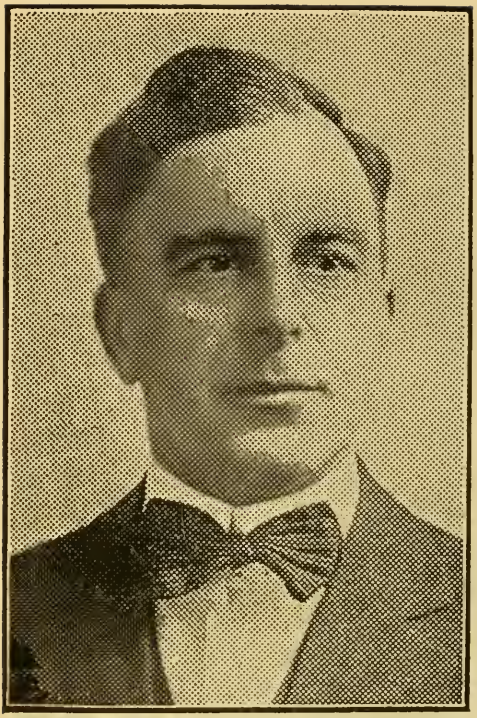

MOYSE, GEORGE G., 52 Chester Ave., Waltham, (54), 5th Middlesex Senatorial District, Republican.

Born: Canada, Dec. 21, 1878.

Educated: Public Schools.

Business: Salesman.

Organizations: Masons, Odd Fellows, American Legion, Y. D. Club, Waltham Canoe Club.

Public Office: Board of Aldermen 2 years; Mass. House 1920, to '24. Senate 1925 to 1928.

MULVEY, JAMES J., 23 Codman Park Boston, (19), 5th Suffolk Senatorial District, Democrat.

Born: Brookline, April 7, 1886.

Educated: Lowell Grammar School.

Business: Clerk.

Public Office: Mass. House 1919 to 1922, Mass. Senate 1923 to 1928.

NICHOLSON, DONALD WILLIAM, 243 Main St., Wareham, Cape and Plymouth Senatorial District, Republican.

Born: Wareham, Aug. 11, 1888.

Educated: Public Schools.

Occupation: Merchant.

Organizations: Masons, Odd Fellows, Elks, American Legion.

Public Office: Selectman and Assessor of Wareham; Mass. House 1925, '26; Mass. Senate 1927, '28.

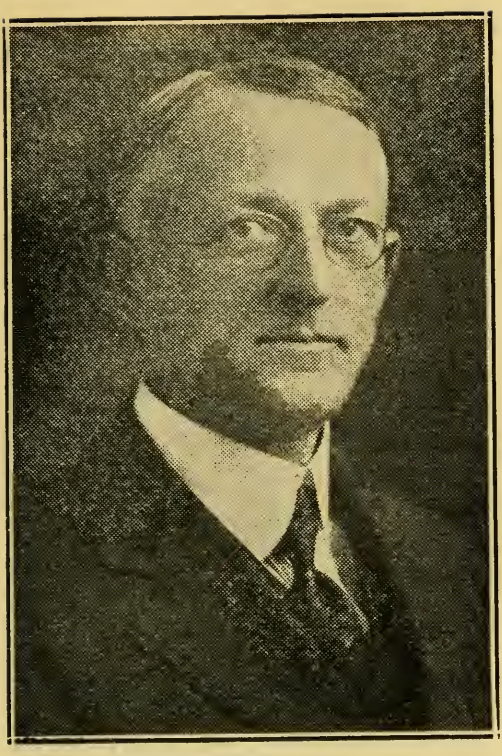

PERHAM, WALTER, Westford Road, Chelmsford, 8th Middlesex Senatorial District, Republican.

Born: Salem, N. H., Oct. 23, 1870.

Educated: Phillips Academy, Andover.

Business: Vinegar Manufacturer.

Organizations: Masons, Shrine, Middlesex, Mass. Republican and Boston City Clubs, Sons American Revolution.

Public Office: Chairman of Selectmen, Assessor, Overseer of Poor, Auditor, Insurance Fund Commissioner, Moderator; Mass. House 1917-'18; Mass. Senate 1925 to 1928.

POND, GEORGE G., 42 Highland Ave., Greenfield, Franklin-Hampshire Senatorial District, Republican.

Born: Greenfield, Sept. 2, 1882.

Educated: Amherst College, Harvard Law School.

Profession: Attorney.

Organizations: Masons, Elks, American Legion.

Public Office: Mass. House 1920 to 1926; Senate 1927, '28.

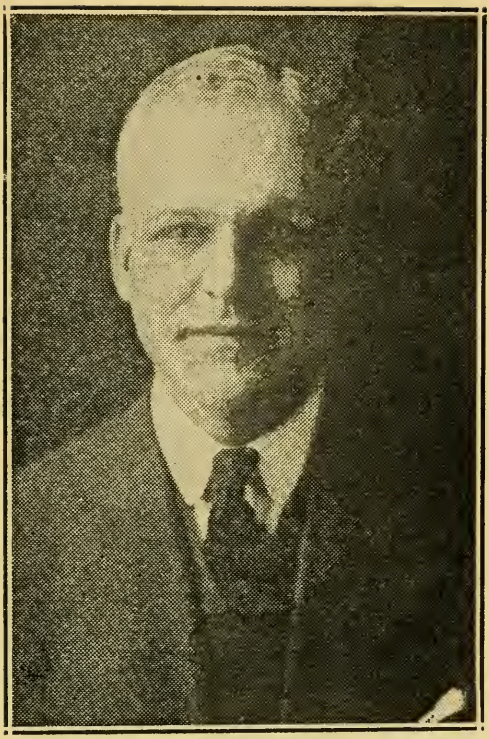

SHUEBRUK, WALTER, Pond St., Cohasset, Norfolk-Plymouth Senatorial District, Republican.

Born: New York City, July 29, 1881.

Educated: Boston Latin, Harvard College and Law School.

Profession: Lawyer.

Public Office: Cohasset School Committee, Mass. House 1920 to 1922; Mass. Senate 1923 to 1928.

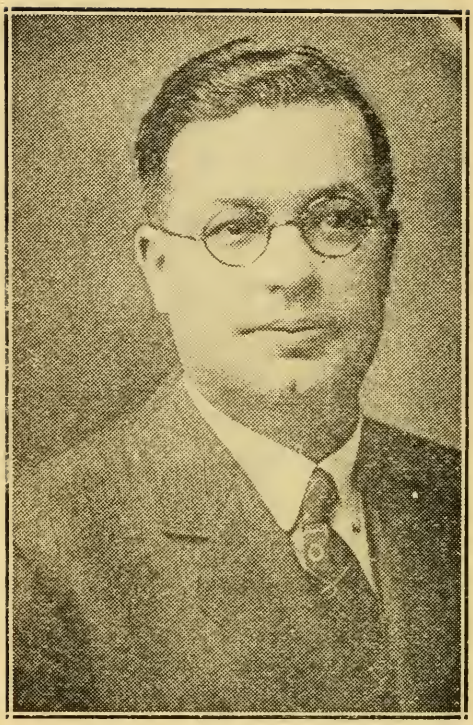

SIMONEAU, EDWARD T., 24 Ellis Ave., Marlborough, 1st Middlesex Senatorial District, Republican.

Born: Marlborough, April 24, 1890.

Educated: Suffolk Law School.

Profession: Lawyer.

Organizations: Elks, Moose, Rotary, Legion, Artisans, Union St. Jean Baptiste.

Public Office: Marlborough Common Council 1912, '13; Sch. Bd. 1920, '21; Mayor 1922, '23: Mass. Senate 1927, '28.

THAYER, JOHN E., Jr., Prescott St., Lancaster, Worcester-Hampden Senatorial District, Republican.

Born: Lancaster, Aug. 19, 1887.

Educated: Harvard College.

Business: Trustee.

Public Office: Lancaster Road Commissioner; Mass. House 1923, '24; Mass. Senate 1925 to 1928.

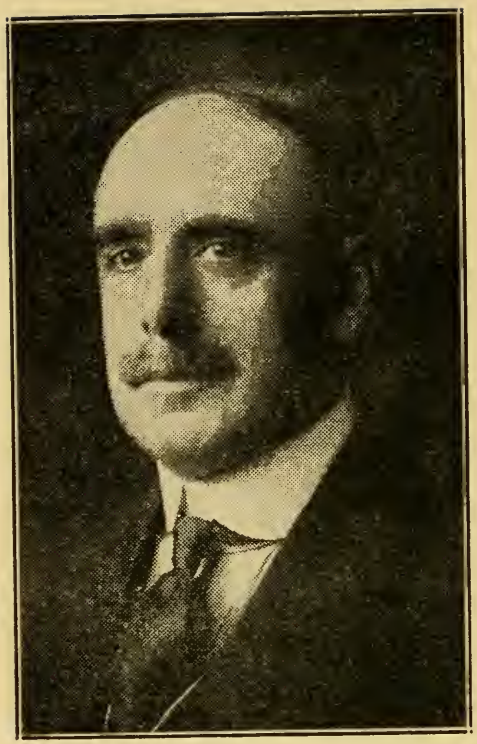

WEBBER, GEORGE M., 290 Central St., East Bridgewater, Plymouth Senatorial District, Republican.

Born: East Bridgewater, Oct. 18, 1871.

Educated: East Bridgewater High.

Business: Merchant, Auto Dealer, Coal Plumbing, Newsdealer.

Organizations: A. F. & A. M., Harmony Chapter, Old Colony Com., So. Eastern Past Masters Ass'n.

Public Office: East Bridgewater Assessor, 1916 to date; Mass House 1919 to 1922; Mass. Senate 1923 to 1928.

WARREN, CHARLES C., 15 Maple St., Arlington, (74), 6th Middlesex Senatorial District, Republican.

Born: Fryeburg, Me., May 28, 1874.

Educated: Fryeburg Academy, M. I. T., B. U. Law School.

Profession: Lawyer.

Organizations: Arlington Board of Trade, Mass. Rep. Club, Rep. League, Roosevelt Club.

Public Office: Arlington School Committee; Mass House 1920, '21, '22; Mass. Senate 1923 to 1928.

WRAGG, SAMUEL H., 37 High St., Needham Heights (94), Norfolk-Middlesex Senatorial District, Republican.

Born: Needham, June 9, 1882.

Educated: Public Schools.

Occupation: Court Officer, Real Estate and Insurance.

Organizations: Masons, Odd Fellows, O. E. S., Needham Business Association.

Public Office: Needham Selectman, 1914 to 1920; Mass. House 1919 to 1923, '24; Mass. Senate 1925 to 1928.

Massachusetts Legislature

House

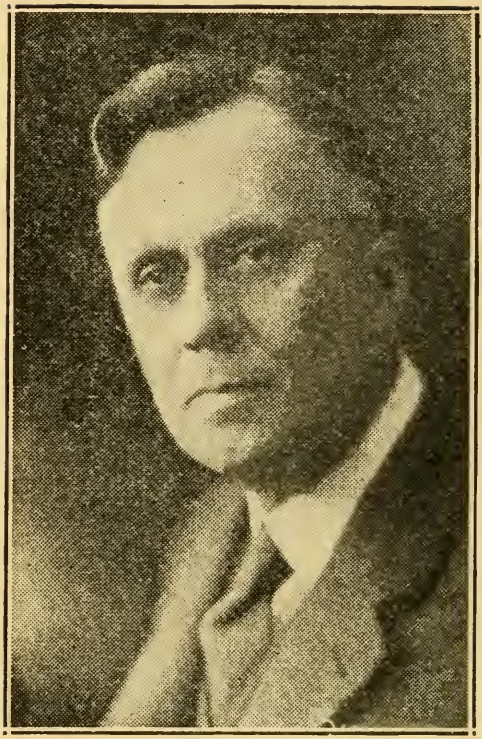

HULL, JOHN CARPENTER, 84 Grove Ave., Leominster, Speaker of the House, 10th Worcester House District, Republican.

Born: Portland, Me., Nov. 1, 1870.

Educated: Bowdoin College, '92.

Profession: Lawyer.

Organizations: A. F. & A. M., past master; I. O. O. F., Grange, Am. Bar Ass'n.

Public Office: Leominster School Board 1912 to 1915, Moderator all Leominster Town Meetings 1912 to 1915; Mass. House 1916 to 1928. Speaker of House 1925 to '28.

ACHIN, HENRY, Jr., 9 Plymouth St., Lowell, 14th Middlesex House District, Republican.

Born: Lowell, June 30, 1883.

Educated: Public Schools.

Business:: Fire Insurance.

Public Office: Lowell City Council, 1909, '10, '11; Mass. House 1912 to 1928.

295

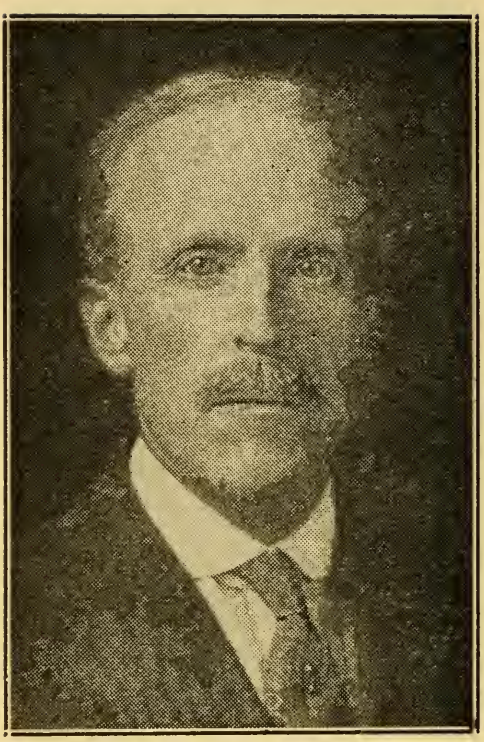

ADAMS, GEORGE IRVING, Diamond Hill Ave., Boylston, 9th Worcester House District, Republican.

Born: Westborough, Nov. 3, 1868.

Educated: Yale Univ.

Business: Farmer.

Public Office: Cemetery Commissioner, Overseer of Poor, School Committee, Mass, House 1927, '28.

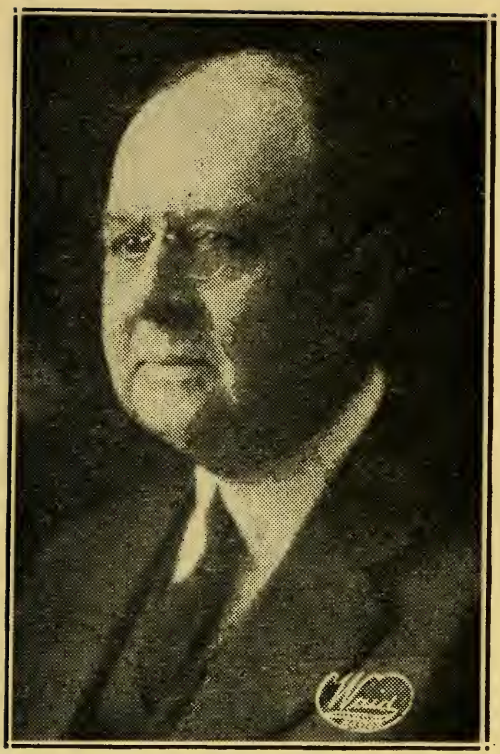

AGER, GEORGE B., 11 Abbott Rd., Wellesley, 1st Norfolk House District, Republican.

Born: Jamaica Plain, Dec. 30, 1860.

Educated: Public Schools and Roxbury Latin School.

Occupation: Special Agent Operating Dept., B. & A. R. R.

Organizations: Masons, N. E. Railroad Veterans.

Public Office: Chairman Wellesley Board of Selectmen and Secretary Planning Board; Mass. House 1925 to 1928.

434

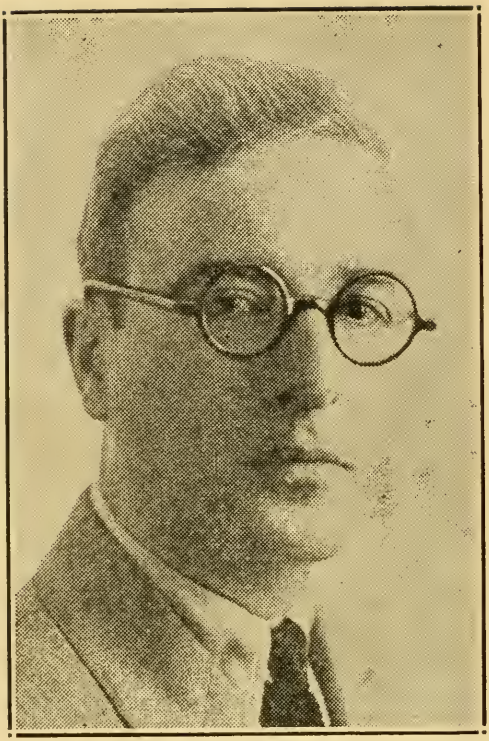

AIROLA, AUGUSTINE, 524 Boulevard, Revere, 25th Suffolk House District, Republican.

Born: Revere, Sept. 14, 1886.

Educated: Public Schools, Boston Univ. Law School.

Profession: Attorney-at-Law.

Organizations: Revere Legion, Elks.

Public Office: Mass. House 1927, '28.

AKEROYD, WILLIAM ARTHUR, Prospect St., Lanesborough, 3d Berkshire House District, Republican.

Born: Berlin, Germany, Oct. 24, 1883.

Educated: Public Schools, Silver Bay Institute.

Business: Farmer.

Organizations: Masons, Y. M. C. A., Grange.

Public Office: Chairman School Committee, Chairman Selectmen; Mass. House 1925 to 1928.

L3 #

ALBRO, HARRY BENJAMIN, Palmer Ave., Falmouth, 1st Barnstable House District, Republican.

Born: Natick, R. I., Jan. 21, 1887.

Educated: Cranston High School, Rhode Island State College 1911.

Occupation: Selectman and Assessor.

Organizations: 32d Degree Mason, Aleppo Shrine Band, Red Men, Great Council 1924, I. O. O. F., American Legion, Succannessett Club, Cape Cod C. of C.

Public Office: Selectman and Assessor 1919 to 1924, Mass. House 1925 to 1928.

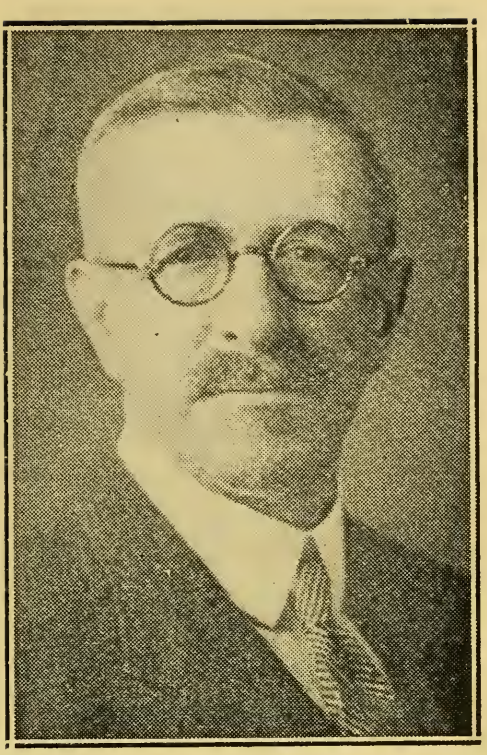

Photo by Purdy

ALLEN, GEORGE L. L., North St., Medfield, 12th Norfolk House District, Republican.

Born: Medfield, April 29, 1869.

Educated: Public Schools.

Occupation: Farmer and Forester.

Organizations: Odd Fellows, Grange, Medfield Bd. of Trade, Medfield Thief Detecting Society.

Public Office: Selectman 1907, '08, Mass. House 1927, '28.

437

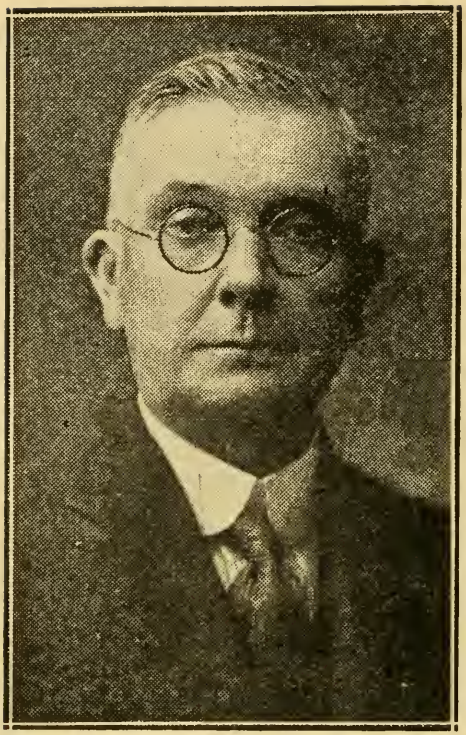

AMES, CHARLES W., 24 Forest Hill Ave., Lynn, 9th Essex House District, Republican.

Born: Lynn, March 10, 1860.

Educated: Lynn Schools.

Business: Shoe Factory Supt.

Organizations: Odd Fellows, N. E. O. P., Lynn Tuberculosis League.

Public Office: Lynn City Council 1920 to 1922; Mass. House 1923 to 1928.

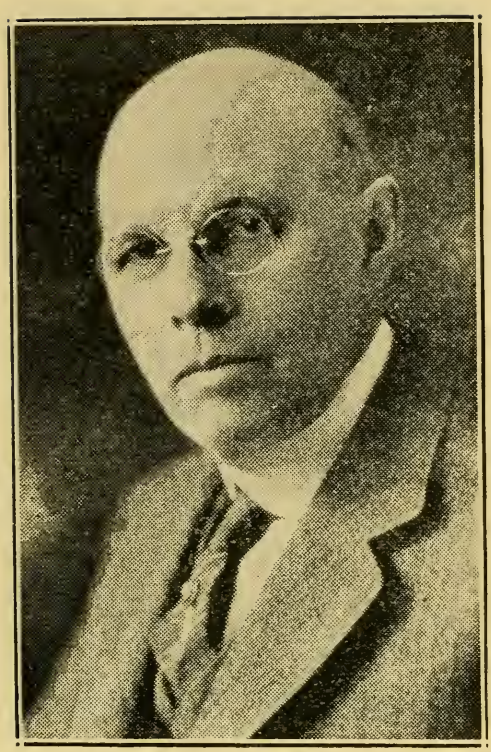

ANDERSON, GEORGE P., 25 Cumerbland St., Boston, 4th Suffolk House District, Republican.

Born: St. Albans, Vt., Feb. 19, 1873.

Educated: University of Vermont 1896, Northeastern University Law School 1907.

Profession: Journalist and Lawyer.

Organizations: Masons., Newspaper Club, Colonial Society of Mass., Vermont Historical Society, N. E. Historic Genealogist Society, Conn. Historical Society.

Public Office: Boston Common Council 1907, Alderman 1908, '09, Legal Advisory Board, Mass. House 1925 to 1928.

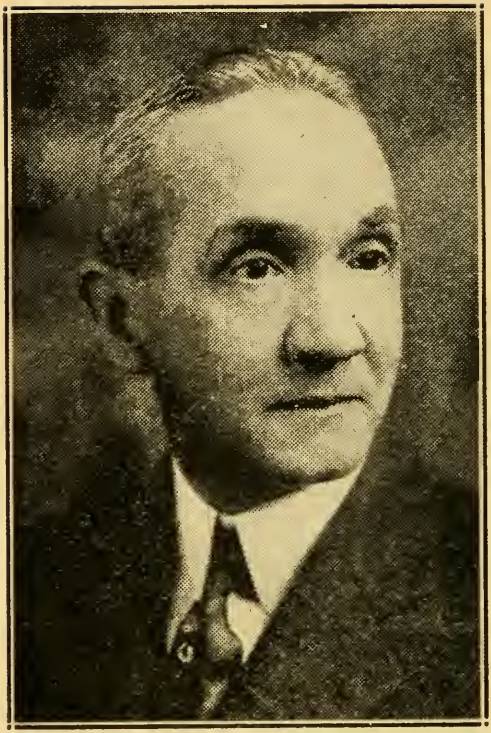

ANDREWS, J. WILLIS, Main St., Dighton. 5th Bristol House District, Republican.

Born: Dighton, May 26, 1874.

Educated: Bryant & Stratton's Boston.

Business: Merchant.

Organizations: Masons, Knights of Pythias, Grange, Eastern Star, Grotto, Sons Union War Veterans.

Public Office: Town Auditor, Mass. House, 1927, '28.

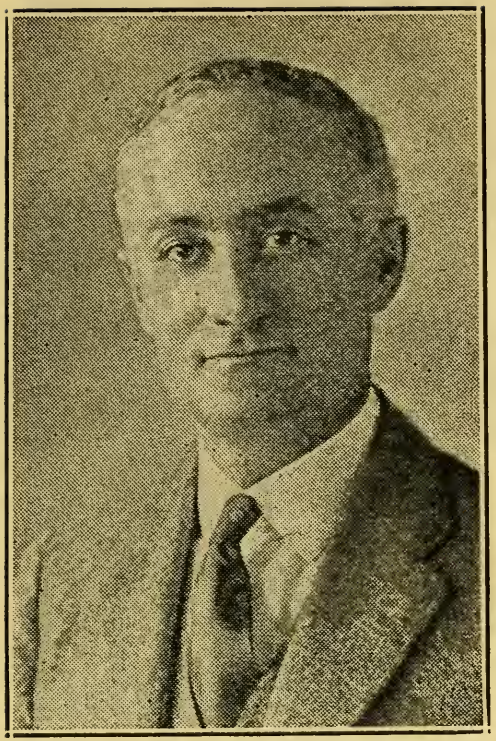

ASHTON, THOMAS N., 221 Dexter St., Fall River, 11th Bristol House District, Republican.

Born: Fall River, April 27, 1884.

Educated: Public Grammar and High Schools; Mass. State Univ. Ext., M. I. T. Ext., Boston "Y" Polytechnic Inst.

Business: Civil Engineer.

Public Office: Advisory Engineer Fall River; Mass. House 1925 to 1928.

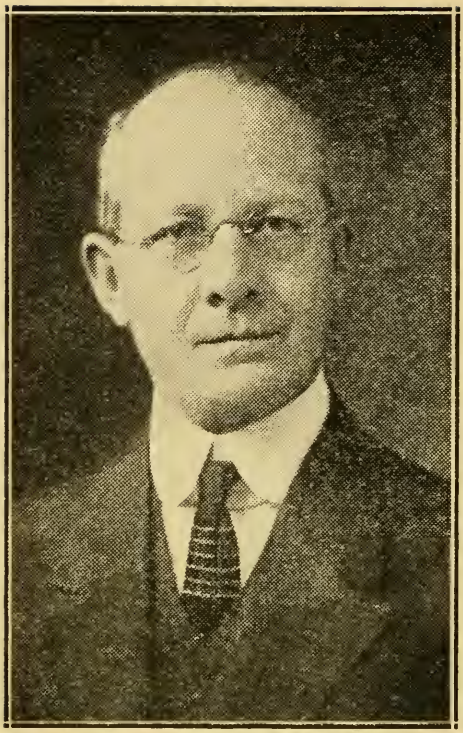

ATWOOD, HARRISON, H., 61 Alban St., Boston, (24), 17th Suffolk House District, Republican.

Born: Londonderry, Vt., Aug. 26, 1863.

Educated: Public schools, Boston Art School.

Profession: Architect.

Organizations: A. F. & A. M., I. O. O. F., Ashmont and Dorchester Clubs.

Public Office: Congress 1895, '97; Mass. House 1887, '88, '89, 1915, '17, '18, 1923, '24, 1927, '28.

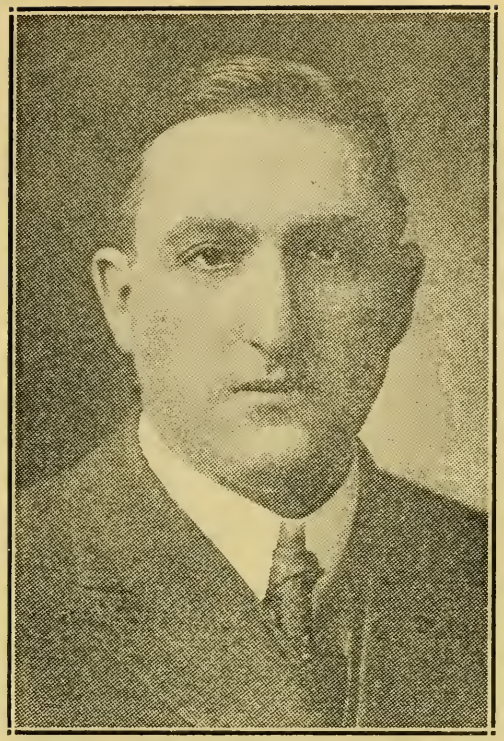

AUSTIN, CLINTON E., 115 West St., Mansfield, 2nd Bristol House District, Republican.

Born: Mansfield, Aug. 23, 1876.

Educated: Public Schools.

Business: Poultry.

Organizations: Knights Templars, Mystic Shrine, Odd Fellows, Grange, Chamber of Commerce.

Public Office: Mass. House 1927, '28.

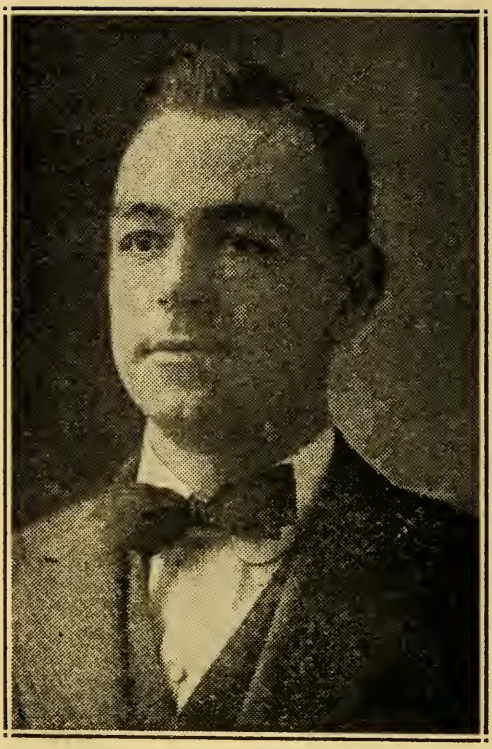

AVERY, EDWARD, 625 Union St., Braintree, 6th Norfolk House District, Republican.

Born: Braintree, April 13, 1891.

Educated: Thayer Acad., Boston Univ.

Profession: Lawyer.

Organizations: K. of P., Cochato and Quincy Yacht Clubs, Mass. Soc. Mayflower Descendents, Braintree Bd. of Trade.

Public Office: Mass. House 1927, '28.

BABCOCK, JOSIAH, 232 Edge Hill Rd., Milton, 7th Norfolk House District, Republican.

Born: Milton, May 21, 1880.

Educated: Public Schools.

Business: Hay and Grain.

Organizations: Boston Chamber of Commerce.

Public Office: Local Food Administrator; Mass. House 1918, '19, '25, '26, '27, '28.

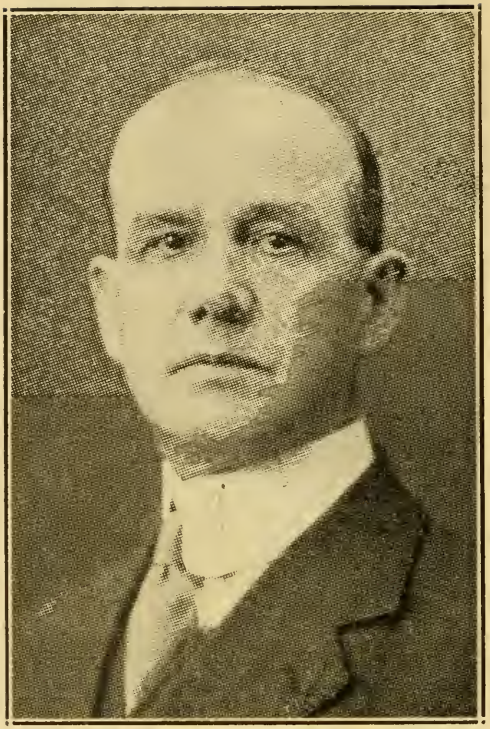

BALDWIN, WILLIAM A., 84 Adams St., Lynn, 11th Essex House District, Republican.

Born: Moosup, Conn., Jan. 18, 1874.

Educated: Public Schools.

Business: Cut Sole Manfg.

Organizations: Knights of Pythias, Republican City Com.

Public Office: Lynn City Council 1926, '27, Mass. House 1927, '28.

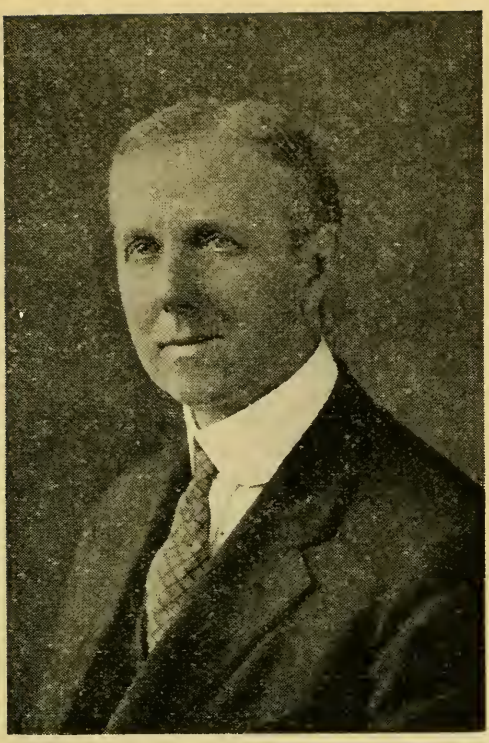

BARKER, ELLIOTT R., 26 Lombard Rd., Arlington, 28th Middlesex House District, Republican.

Born: Boston, March 31, 1876.

Educated: Boston and Dover, N. H.

Occupation: Chemical Engineer.

Organizations: Middlesex Sportsman Assoc., Arlington Bd. of Trade, Masons, Boston City Club, Am. Chem. Soc., Am. Electrochemical Soc.

Public Office: Arlington Sch. Bd., Mass. House 1927, '28.

4-25

BARKER, WILLIAM H., 54 Lexington St., East Boston, 1st Suffolk House District, Democrat.

Born: East Boston, Dec. 20, 1892.
Educated: Public Schools.
Occupation: Vaudeville Manager.
Organizations: Elks, Eagle, Legion.
Public Office: Mass. House 1927, '28.

BARNES, BENJAMIN, 82 Lapham St., Fall River, 9th Bristol House District, Republican.

Born: England, Oct. 19, 1880.

Educated: Public Schools.

Business: Interior Decorator.

Organizations: P. M. Mt. Hope Lodge of Masons, Royal Arch Chapter, Ayab Grotto, P. P. Sons of St. George, Sec. Sons of St. George 14 years.

Public Office: Fall River Board of Aldermen 1916 to 1924 inclusiev, Vice-Pres. of Board; Mass. House 1925 to 1928.

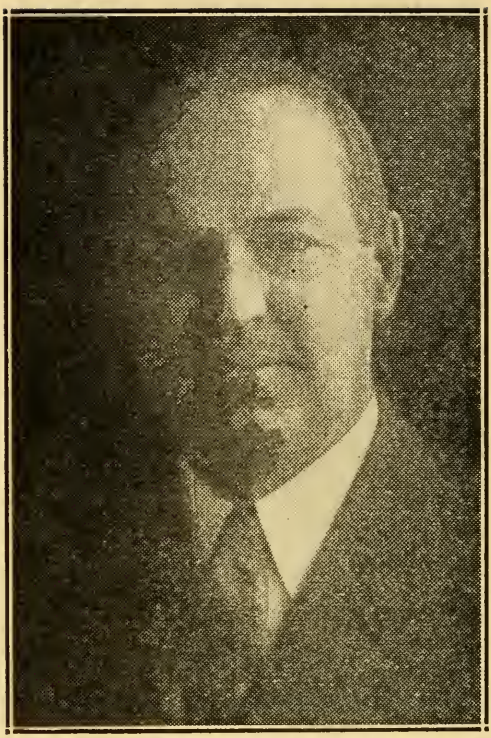

BARTLETT, EDWIN N., Main St., No. Oxford, 5th Worcester House District, Republican.

Born: Oxford, May 7, 1872.

Educated: Leicester Academy.

Business: Cotton Yarn Mnfg.

Organizations: Red Men.

Public Office: Chmn. State Minimum Wage Com. 3 yrs.; Oxford Selectman 6 yrs.; School Com. 3 yrs.; Mass. House 1927, '28.

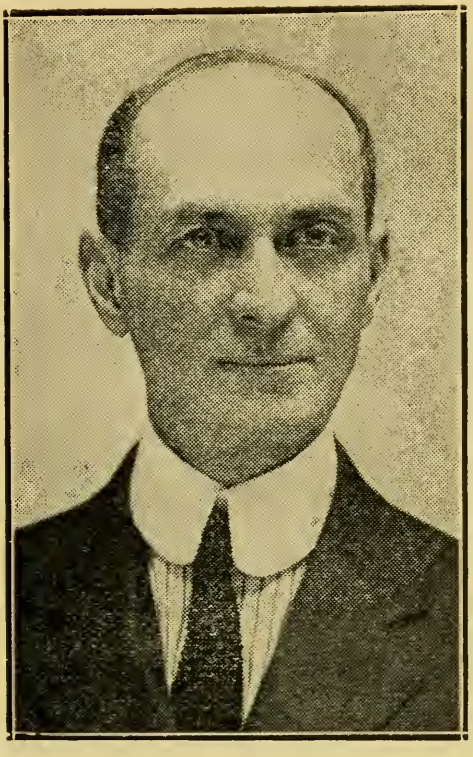

BATEMAN, THOMAS R., 7 Lewis Rd., Winchester, 29th Middlesex House District. Republican.

Born: Salem, Oct. 11, 1878.

Educated: Boston English High, Harvard College, Harvard Law School.

Profession: Lawyer.

Organizations: Masons, Boston Bar Ass'n, Harvard, Winchester Country, Massachusetts and Calumet Clubs.

Public Office: Winchester Selectman 1922, Mass. House 1923 to 1928.

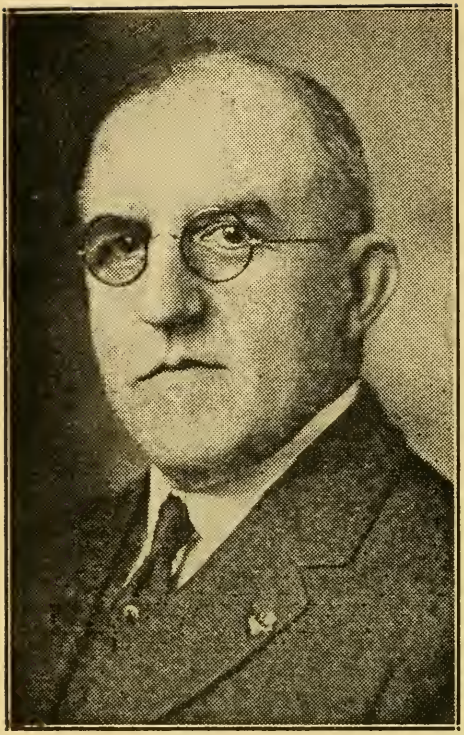

BECK, JOHN EDWARD, 289 Washington Ave., Chelsea (50), 24th Suffolk House District, Republican.

Born: Boston, May 10, 1869.

Educated: Boston and Chelsea Schools.

Business: Newspaper Publisher.

Organizations: Knights of Pythias, Elks, Boston City Club, Chelsea Vet. Firemen's Ass'n.

Public Office: Chelsea Board of Aldermen 1898 to 1901, Mayor 1908, Mass. Senate 1905, '06, 1916 to 1919; Mass. House 1902, '03, 1913, '14,, 1923 to 1928.

BENNETT, WILLIAM A., 122 Brookline St., Worcester, 18th Worcester House District, Republican.

Born: Worcester, March 7, 1887.

Educated: Public Schools.

Business: Employment Manager.

Organizations: Masons, Odd Fellows (P. G.), Orientals, Thalia Club.

Public Office: Worcester Common Council 1921, '22, '23, '24; President Common Council 1923, '24; Mass House 1925 to 1928.

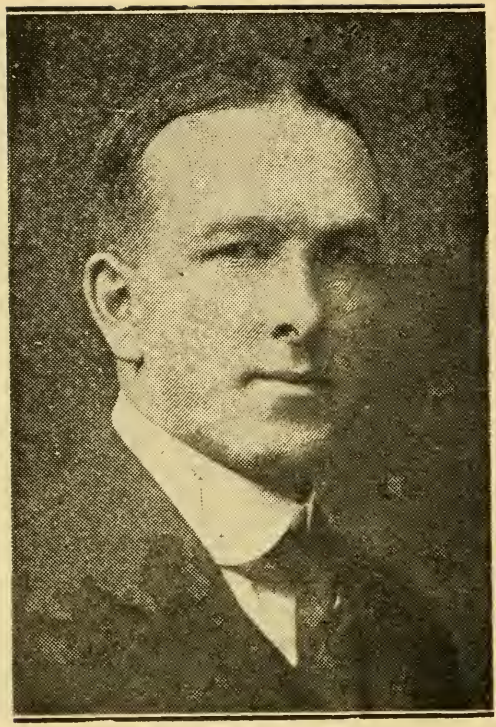

BENTLEY, JAMES D., 15 Beach Ave., Swampscott, 12th Essex House District, Republican.

Born: Salisbury, N. B., Feb. 6, 1884.

Educated: Swampscott Public Schools.

Business: Merchant.

Organizations: Elks, K. of P., Red Men, Swampscott Town Com. 14 years, chairman 3 years.

Public Office: Mass. House 1916, 1923 to 1928.

BIGELOW, ALBERT F., 246 Dudley St., Brookline, 2d Norfolk House District, Republican.

Born: Boston, Oct. 4, 1880.

Educated: Harvard College and Law School.

Occupation: Lawyer and Jute Mnfg.

Organizations: Pres. Boston Legal Aid Soc., Tr. Children's Muesum, Boston Provident Assoc., Soc. Prevention Cruelty to Children.

Public Office: Mass. House 1927, '28.

Photo by White

BIRMINGHAM, LEO MICHAEL, 64 Donnybrook Rd., Boston, 22d Suffolk House District, Democrat.

Born: Boston, April 14, 1893.

Educated: Boston College.

Business: Undertaker.

Organizations: K. of C., M. C. O. F., A. O. H., American Legion, Brighton Catholic Institute.

Public Office: Mass. House 1925 to 1928.

BLANCHARD, ARTHUR F., 159 Upland Rd., Cambridge, (40), 3rd Middlesex House District, Republican.

Born: Newton, Jan. 27, 1883.

Educated: Harvard College, A. B.

Profession: Writer.

Organization: Colonial Club.

Public Office: Cambridge City Council 1916, '17; Mass. House 1918, 1923 to '28.

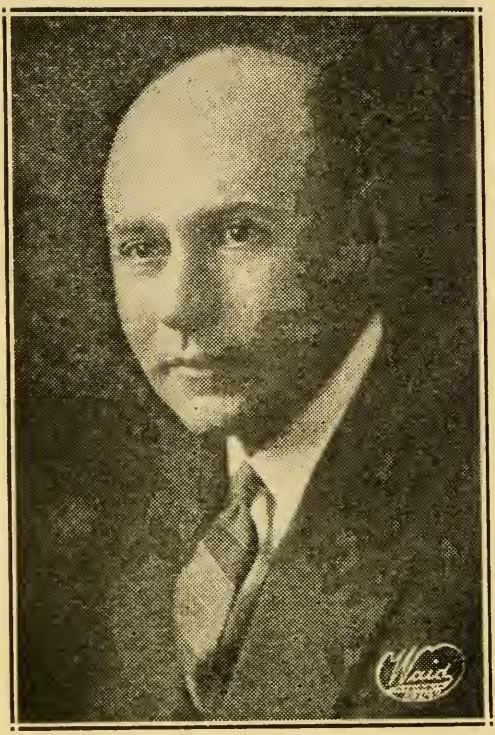

BRADBURY, HAROLD M., 32 Rockingham St., Cambridge, 2nd Middlesex House District, Republican.

Born: Cambridge, July 9, 1886.

Educated: Cambridge Public Schools.

Occupation: Engineer.

Organization: Elks.

Public Office: Cambridge Common Council 1914, '15; Cambridge City Council 1917 to 1926; Mass. House 1925 to 1928.

BRAINERD, FRANK A., 42 North Main St., South Hadley, 3rd Hampshire House District, Republican.

Born: South Hadley Falls, May 6, 1870.

Educated: Public Schools.

Business: Insurance.

Organizations: Masons, Knight Templars, Mystic Shrine, Odd Fellows, Kiwanis Club.

Public Office: Municipal Light Board; Mass. House 1925 to 1928.

BRIGGS, GEORGE E., Outlook Drive, Lexington, 28th Middlesex House District, Republican.

Born: Wrentham, May 3, 1873.

Educated: Public Schools.

Business: Pres. Lexington Lumber Co.

Organizations: Old Belfry, Lexington Golf and 20th Century Clubs.

Public Office: Lexington Sch. Bd. 1917, '24; Mass. House 1914, 1927, '28.

BRODBINE, CONDE J., 42 Washburn Ave., Revere, 25th Suffolk House District, Republican.

Born: Revere, April 4, 1897.

Educated: Catholic Univ. Wash. D. C.; Boston Univ. Law Sch.

Profession: Lawyer.

Organizations: Legion, K. of C., Elks.

Public Office: Revere Sch. Bd. 1921, '24, City Council 1924, '26; Mass. House 1927, '28.

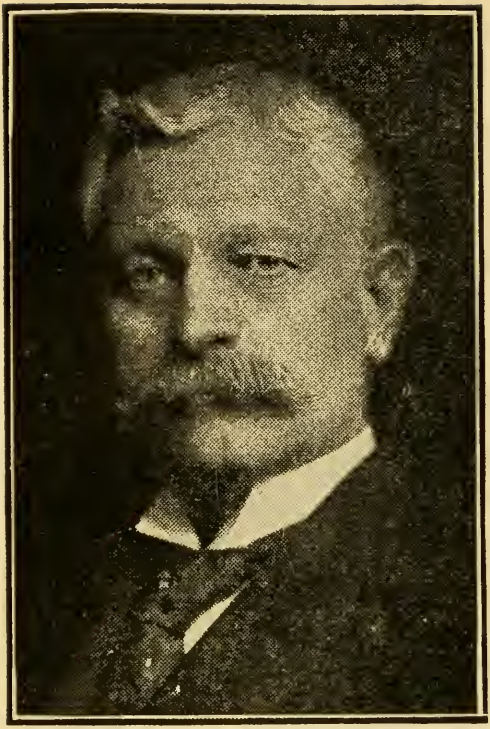

BROOKS, GEORGE FRANCIS, 604 Pleasant St., Worcester, 20th Worcester House District, Republican.

Born: Rindge, N. H., Aug. 23, 1856.

Educated: Public Schools, Business College.

Business: Manufacturer of Firearms.

Organizations: Masons, Odd Fellows, Red Men, Mechanics Ass'n, Chamber of Commerce.

Public Office: School Board 14 yrs., Board of Aldermen 6 yrs., Overseer of the Poor 9 yrs., Constitutional Convention 1917, '18; Mass. House 1921 to 1928.

BROOKS, MISS MARTHA N., 141 Essex Ave., Gloucester, 16th Essex House District, Republican.

Born: Rockport, Nov. 16, 1881.

Educated: Wellesley Col., Harvard and B. U.

Occupation: Industrial Research.

Organizations: Appalachian Mt., Eastern Star, I. O. O. L. M. U., D. A. R., Women's Relief Corps, Grange, Mass. Women's Repub. Club.

Public Office: Gloucester Bd. of Ald. 1923, '24; Mass. House 1927, '28.

BUCKLEY, JOHN P., 48 Chestnut St., Boston, 2d Suffolk House District, Democrat.

Born: Charlestown, June 12, 1889.

Educated: Harvard Grammar, Boston Latin, Boston University Law School.

Profession: Lawyer.

Organizations: , American Legion, Knights of Columbus, Elks, Knights of St. Finbar, Military Order of Warld War.

Public Office: Mass. House 1925 to 1928.

BULLOCK, ALBERT W., 146 Weston St., Waltham, (54), 7th Middlesex House District, Republican.

Born: Waltham, April 18, 1872.

Educated: Public Schools.

Business: Watchmaker.

Organizations: I. O. O. F., A. F. & A. M., R. A.

Public Office: Mass. House 1920 to 1928.

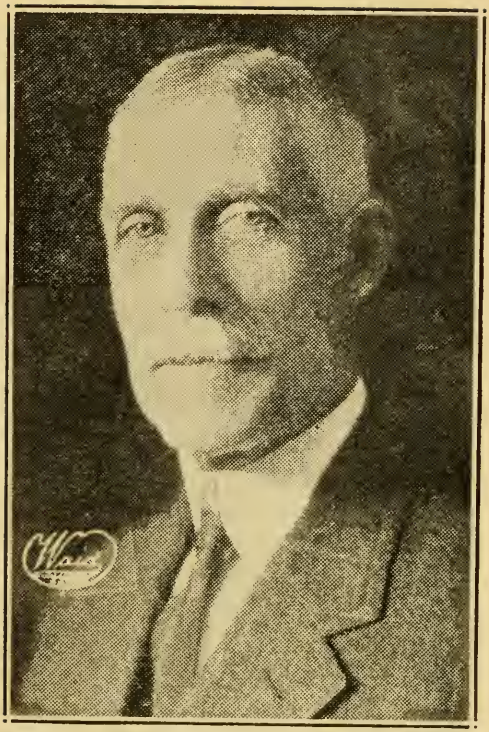

BURGESS, JOHN K., West St., Dedham, 1st Norfolk House District, Republican.
Born: Dedham, Jan. 1863.
Educated: Dedham and Boston Schools.
Business: Farmer, Mechanical Engineer.
Public Office: Selectman of Dedham. Mass. House 1925 to 1928.

454

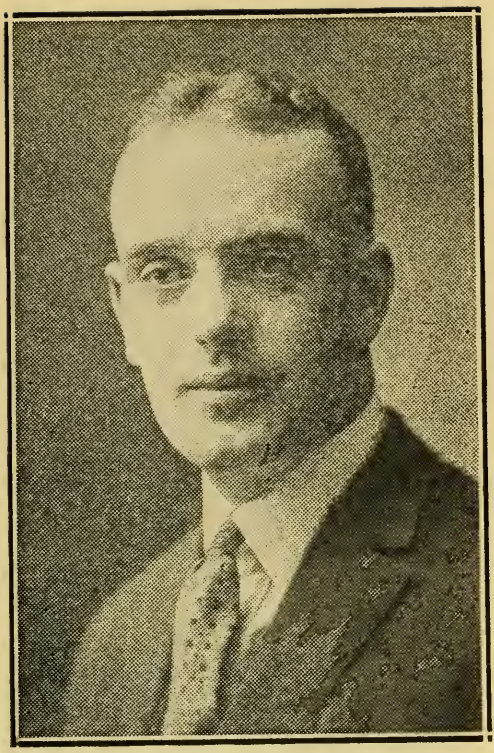

BRYNE, GARRETT H., 27 Blue Hill Ave., Boston, 8th Suffolk House District, Democrat.

Born: Boston, Nov. 29, 1897.

Educated: Dearborn Grammar, Mechanic Arts High School, Burdett's Business College, Boston University and Suffolk Law School.

Profession: Lawyer.

Organizations: K. of C., M. C. O. F., American Legion.

Public Office: Mass. House 1925-1928.

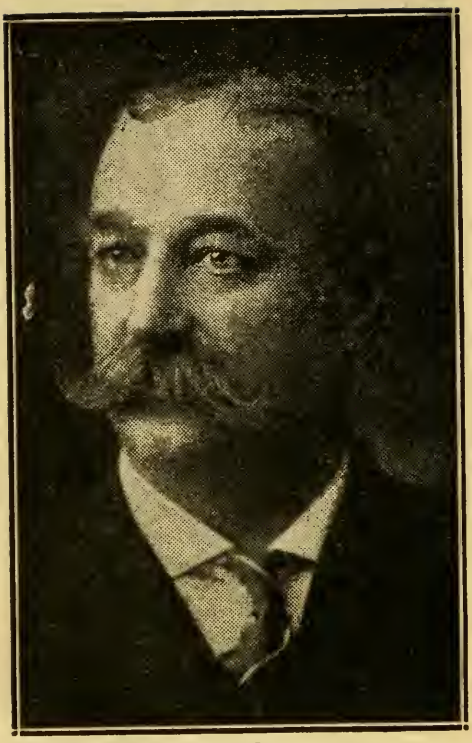

CARMAN, JULIUS F., 266 Belmont Ave., Springfield, 8th Hampden House District, Republican, Democrat.

Born: South Coventry, Conn., Aug. 7, 1861.

Educated: Public Schools.

Business: Grocer and Real Estate.

Public Office: Board of Aldermen 1889, 1900; Mass. House 1913 to 1916, 1920 to 1928.

CARR, THOMAS H., 68 Williams St., Jamaica Plain, 11th Suffolk House District, Democrat.

Born: Boston, March 31, 1899.

Educated: Suffolk Law School.

Business: Telephone Engineer.

Organizatons K. of C., M. C. O. F., Telephone Mut. Aid.

Public Office: Suffolk County Apportionment Bd. 1924, '26; Mass. House 1927, '28.

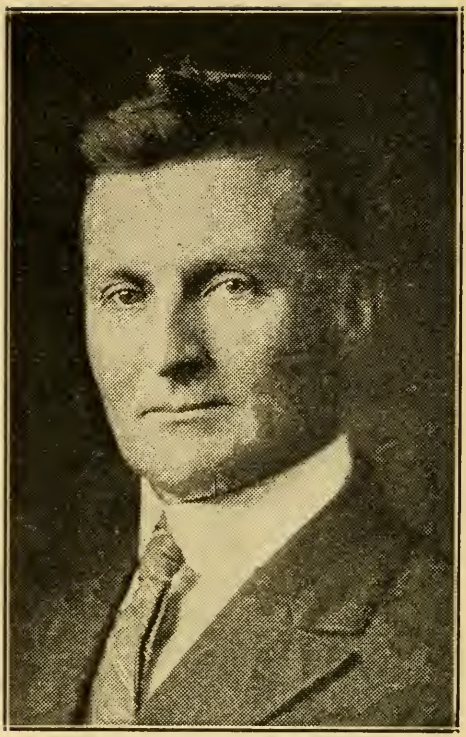

CASEY, WILLIAM, Spencer, 3rd Worcester House District, Democrat.

Born: Spencer, Nov. 20, 1884.

Educated: Public Schools.

Business: Farmer and cattle breeder.

Organizations: Grange, Spencer Fish and Game Club, Eagles. ffl

Public Office: Spencer selectman, Mass. House 1923-'24, 1927, '28.

387

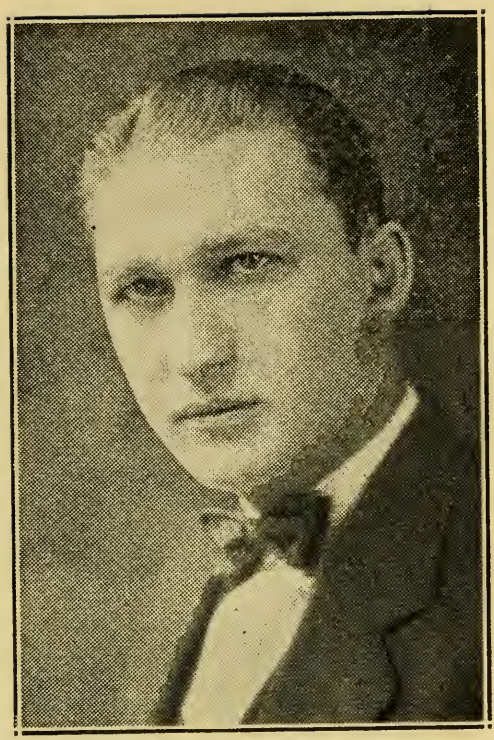

CASSON, ABRAHAM B., 42 Waumbeck St., Roxbury, 12th Suffolk House District, Republican.

Born: Russia, March 28, 1900.

Educated: Public Schools, Boston Univ. Law School.

Profession: Lawyer.

Organizations: Elks, I. O. B. A., Boston Y. M. H. A., American Bar Ass'n.

Public Office: Mass. House 1927, '28.

272

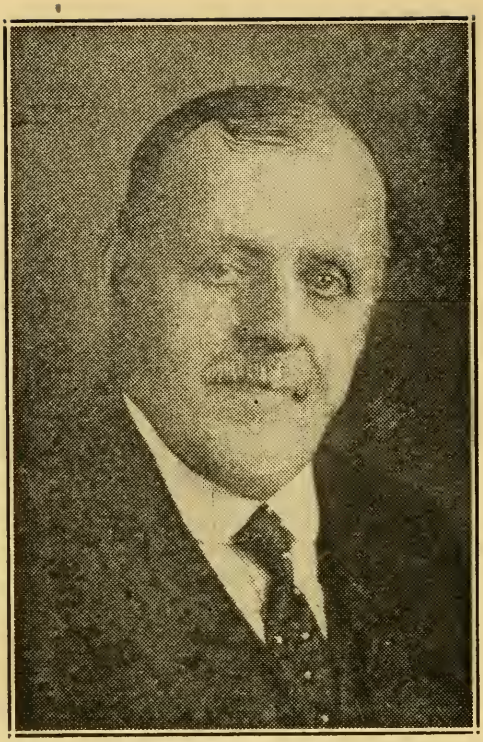

CHANDLER, JEREMIAH K., Chandler St., Tewksbury, 17th Middlesex House District, Republican.

Born: Tewksbury, Sept. 30, 1863.

Educated: Public Schools.

Business: Market Gardener, Florist.

Organizations: I. O. O. F.

Public Office: Selectman, Overseer of Poor, Assessor; Mass. House 1917, 1927, '28.

265

CHASE, CHESTER W., 97 Lake St., New Bedford, 7th Bristol House District, Republican.

Born: Oak Bluffs, Aug. 27, 1885.

Educated: Public Schools.

Organizations: 32d Degree Mason, O. E. S.

Public Office: New Bedford City Government, Mass. House 1927, '28.

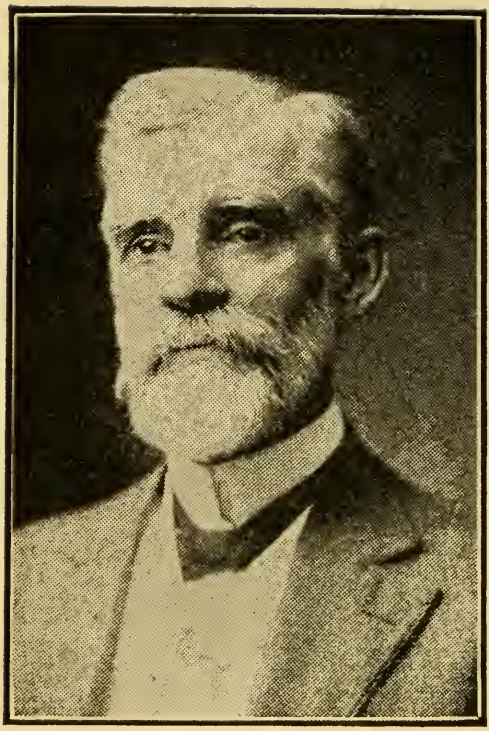

CLARK, EZRA W., 3 Garden Road, Brockton, 9th Plymouth House District, Republican.

Born: Glover, Vt., Oct. 12, 1842.

Educated: Orleans Liberal Institute, Vt., Newbury Seminary, Jefferson Medical College.

Profession: Physician and Surgeon.

Organizations: Odd Fellows, Brockton and Mass. Medical Societies, Brockton Chamber of Commerce.

Public Office: Mass. Senate 1912 to 1916; Constitutional Convention 1917, '18; Mass. House 1905 to 1907, 1921 to 1928.

CLARK, FRANCIS PETER, 733 High St., Holyoke, 13th Hampden House District, Republican, Democrat.

Born: Holyoke, Aug. 22, 1896.

Educated: Holyoke High, Catholic University, Washington, D. C.

Profession: College Instructor.

Organizations: Elks, Knights of Columbus, American Legion, Catholic University Alumni, Alpha Sigma Phi Gamma Chapter, Churchill A. C., N. E. Teachers Ass'n.

Public Office: Mass. House 1923 to 1928.

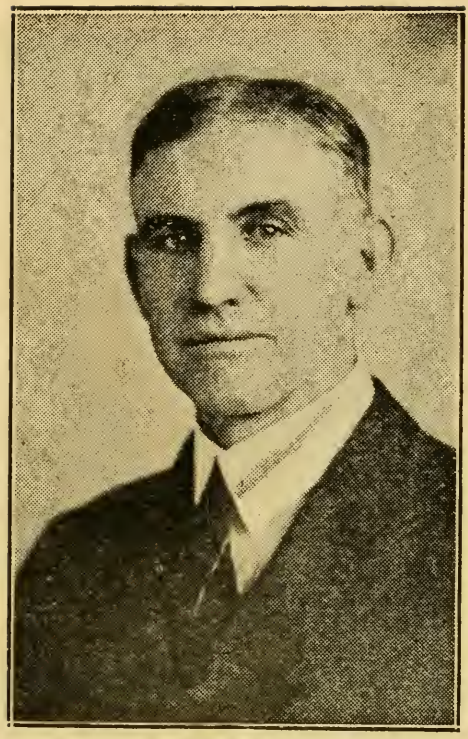

CLEMONS, MAYNARD E. S., 2 Dell Ave., Wakefield, 19th Middlesex House District, Republican.

Born: Saugus, Dec. 11, 1866.

Educated: Public Schools, Boston University Law School.

Profession: Lawyer.

Organizations: Masonic, Eastern Star.

Public Office: Wakefield Town Solicitor, Special State Com. to Revise Town Laws; Mass. House 1923 to 1928.

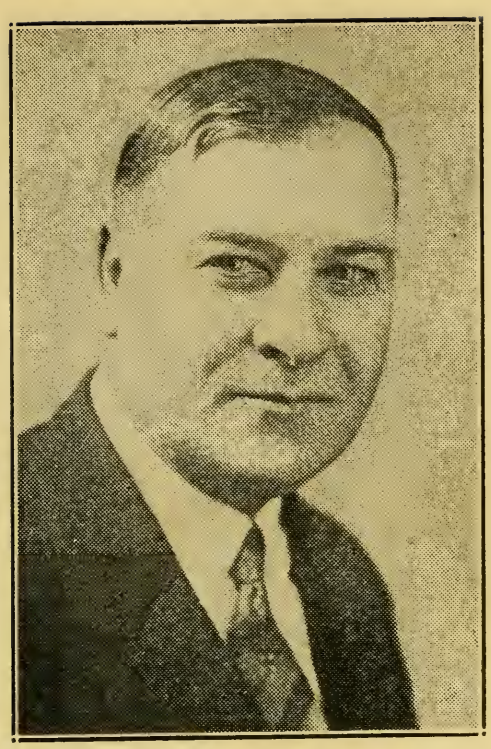

CLOUTIER, HENRY, 95 Dale St., Chicopee, 11th Hampden House District, Republican.

Born: No. Brookfield, March 11, 1884.

Educated: Public Schools.

Business: Real Estate, Insurance.

Organizations: St. Jean de Baptiste, F. of A., Franco-Am. Civic League, Laurier Club of Chicopee Falls.

Public Office: Chicopee Bd. of Aldermen 1918 to '23, Mass. House 1927, '28.

349

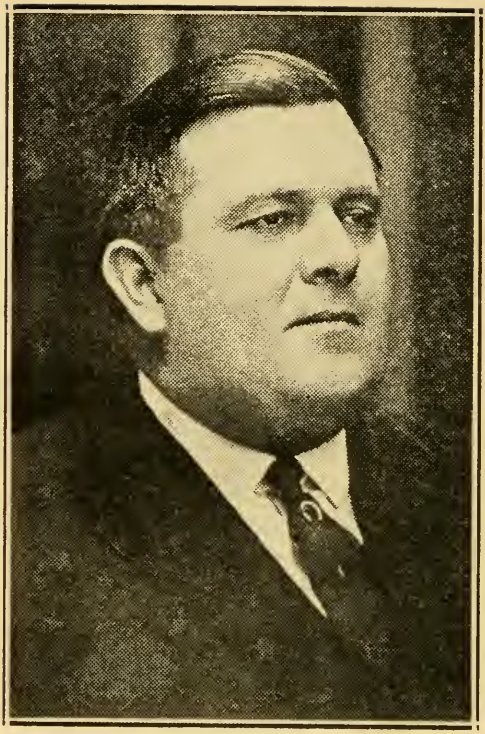

COAKLEY, DANIEL J., 19 Bell St., Chicopee, 10th Hampden House District, Democrat.

Born: Springfield, Nov. 18, 1880.

Educated: Public Schools, Alexander Hamilton Inst.

Business: Real Estate and Insurance Broker.

Organizations: Order of Loyal Americans, Knights of Columbus, Red Men.

Public Office: Alderman 1910 to 1913, License Commr. 1914, Mayor 1915 to 1920; Mass. House 1925 to 1928.

2811

COLDWELL, EMERSON J., 27 Hall Ave., Somerville, 25th Middlesex House District, Republican.

Born: Boston, April 29, 1888.

Educated: Prince School, Boston Latin, Phillips Exeter Academy, Institute of Thermal Research, Buffalo, N. Y.

Organizations: Masons, Omar Grotto, Elks, Ancient and Honorable Artillery Co, North Weymouth Yacht Club, Somerville Chamber of Commerce, Davis Sq. Business Men's Association, Republican City Comm.

Public Office: Alderman 1920, '23, Mass. House 1925 to 1928.

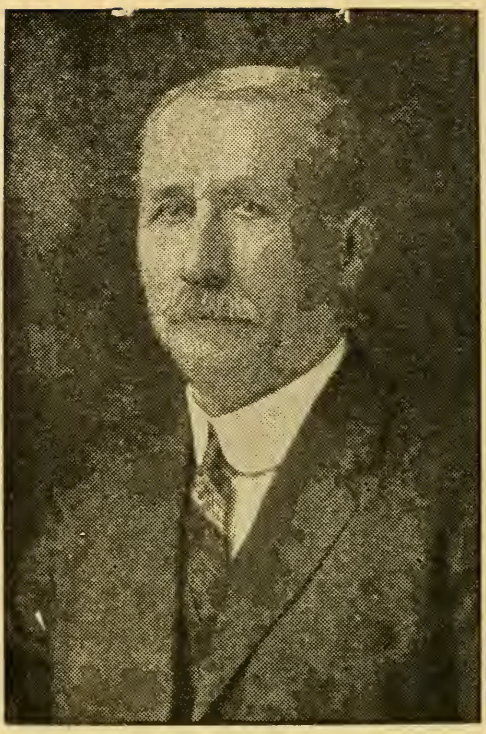

COOK, D. HERBERT, 45 Maitland St., New Bedford, 7th Bristol House District, Republican.

Born: New Bedford, June 2, 1851.

Educated: Public Schools.

Business: Contracting mason.

Public Office: New Bedford City Council 7 years, president 2 years; Mass. House 1913 to 1923 '24, 1927,-'28.

COUTU, AZARIE Z., 81 4th Ave., Lowell, 14th Middlesex House District, Democrat.
Born: Lanoraie, Canada, April 29, 1872.
Educated: Joliette College.
Occupation: Newspaper Editor.
Organizations: Union St. Jean Baptiste d'Am..
Public Office: Mass, House 1927, '28.

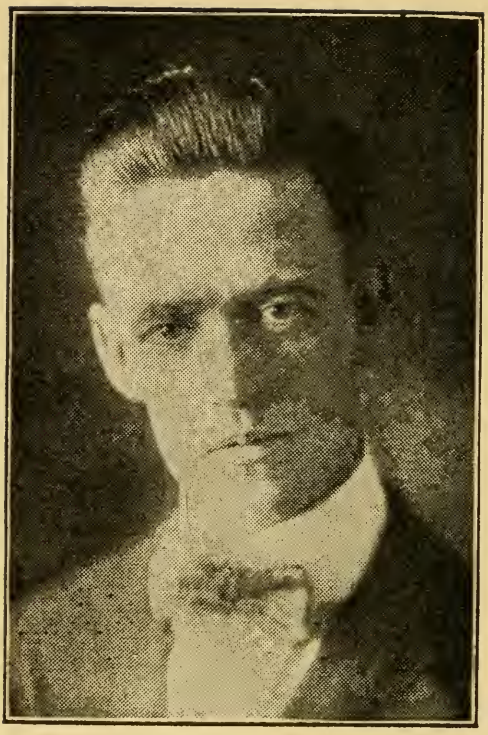

COYNE, FRANCIS X., 40 Mt. Ida Rd., Boston, (22), 15th Suffolk House District, Democrat.

Born: Whitman, March 15, 1892.

Educated: Public Schools.

Business: Salesman.

Organizations: Dorchester Catholic Club, James E. Hayes Council, K. of C., Alhambra, Francis G. Kane Post American Legion.

Public Office: Mass. House 1921 to 1928.

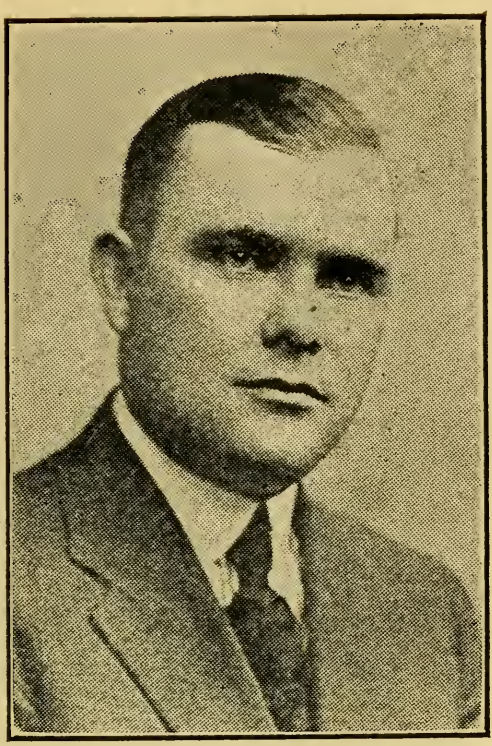

CROCKWELL, RICHARD D., 11 Manning St., Medford. (55), 26th Middlesex House District, Republican.

Born: Medford, Oct. 23, 1886.

Educated: Medford High.

Business: Salesman.

Organizations: United Commercial Travellers, Elks, K. of C., Medford Republican City Committee.

Public Office: Mass. House 1921 to 1928.

367

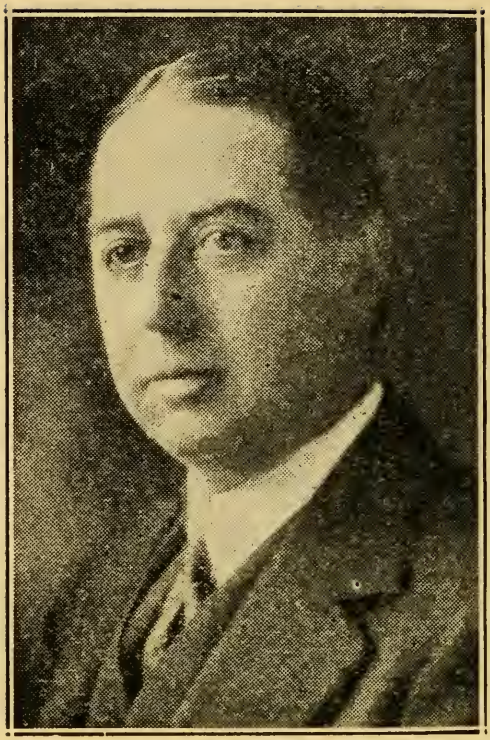

CROSBY, ARTHUR PAYNE, 124 Dean Rd., Brookline, 2nd Norfolk House District, Republican.

Born: Plymouth, Aug. 1, 1879.

Educated: Boston Latin and Hildreths School, Harvard College, Harvard Law.

Profession: Lawyer.

Organizations: 32d Degree Mason, Kiwanis Club, Board of Trade, Rep. Club of Mass., Boston Chamber of Commerce, Unitarian, Harvard, Algonquin, Eastern Yacht, Tedesco Country and Merchants Clubs.

Public Office: Rep. Town Com; Chr. 1922, '23: Mass. House 1925 to 1928.

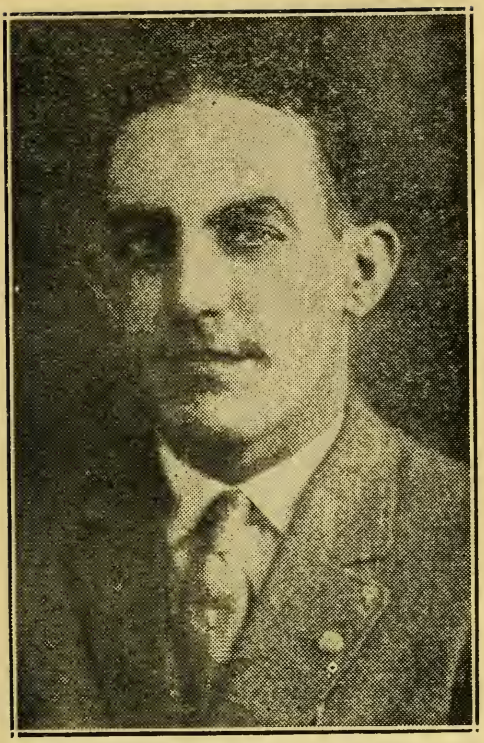

CROWLEY, FRANK D., 63 Crescent Ave., Chelsea, 23rd Suffolk House District, Republican, Democrat.

Born: Chelsea, Sept. 30, 1893.

Educated: Georgetown University.

Profession: Lawyer.

Organizations: Elks, K. of C., Legion, Yankee Div. Vet. Assoc., Univ. Club of Boston.

Public Office: Chelsea City Solicitor, Suff. County Apportionment Bd. 1924, '26; Mass. House 1927, '28.

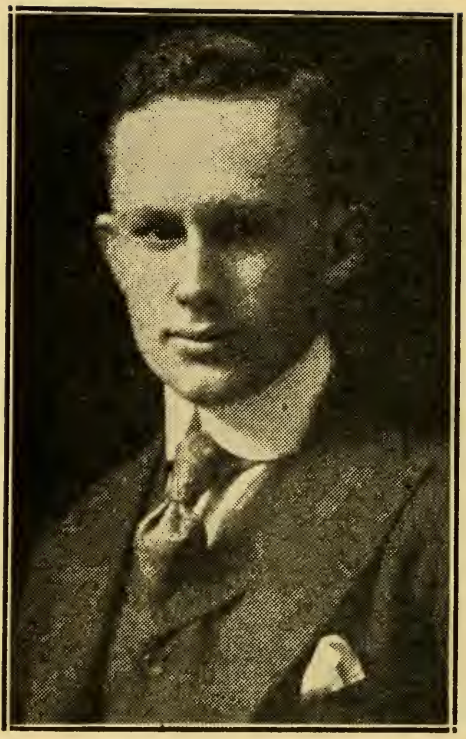

CROWTHER, THOMAS CHARLES, 537 North Main St., Fall River, 12th Bristol House District, Republican.

Born: Fall River, April 28, 1892.

Educated: B. M. C. Durfee High School, Boston University Law School.

Profession: Councellor-at-Law.

Organizations: Fall River Bar Ass'n, American Legion, K. of C., Gamma Eta Gamma Frat.

Public Office: Mass. House 1923 to 1928.

9.11

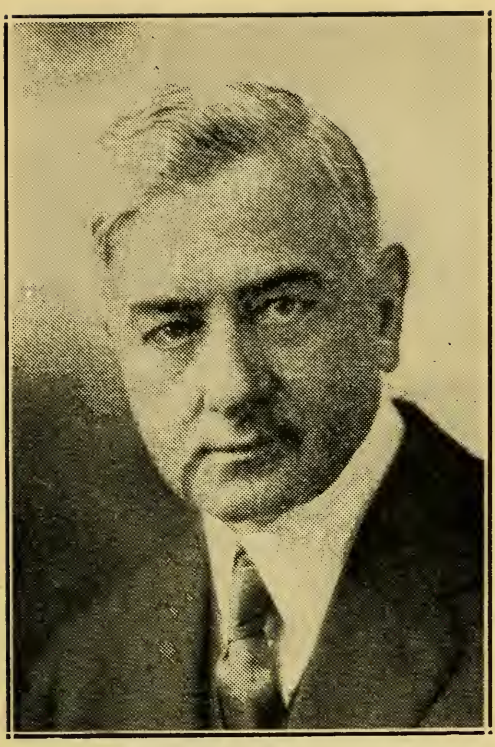

DAVISON, WILLIAM J., 28 Harrison St., Taunton, 4th Bristol House District, Republican.

Born: Brooklyn, N. Y., March 20, 1873.

Educated: Taunton.

Occupation: Manufacturer and Attorney-at-Law.

Public Office: Mass. House 1903, 1927, '28.

DEAN, ERNEST J., Chilmark, 1st Dukes House District, Republican.

Born: Lawrence, April 5, 1883.

Educated: N. Y. City Public Schools.

Business: Master Shore Fishing Vessels.

Organizations: Masons, Grange, Red Men, M. V. Rod and Gun Club.

Public Office: Town Clerk, Postmaster; Mass. House 1923 to 1928.

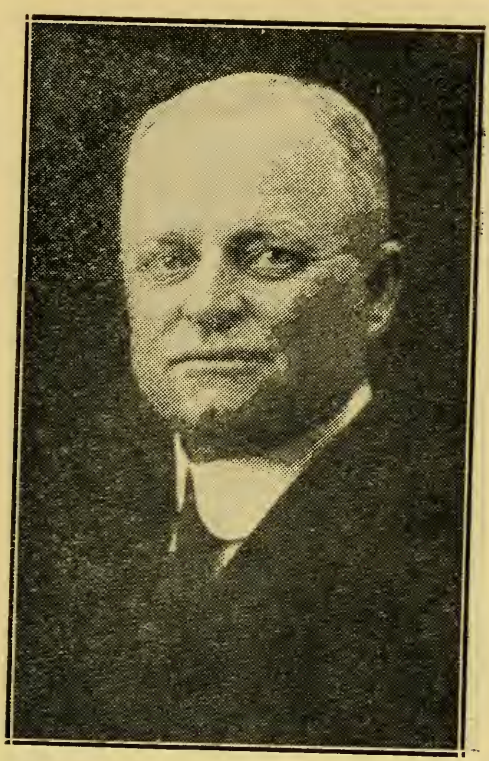

DEARBORN, HIRAM NICHOLS, 86 Electric Ave., Somerville, (44), 25th Middlesex House District, Republican.

Born: Provincetown, Dec. 21, 1867.

Educated: Provincetown High School.

Business: Contractor, Painter.

Organizations: Masons, Odd Fellows, Knights of Pythias, Elks, Sons of Veterans.

Public Office: Somerville Board of Alderman 1918 to 1922, Vice President 1920; Mass. House 1923 to 1928.

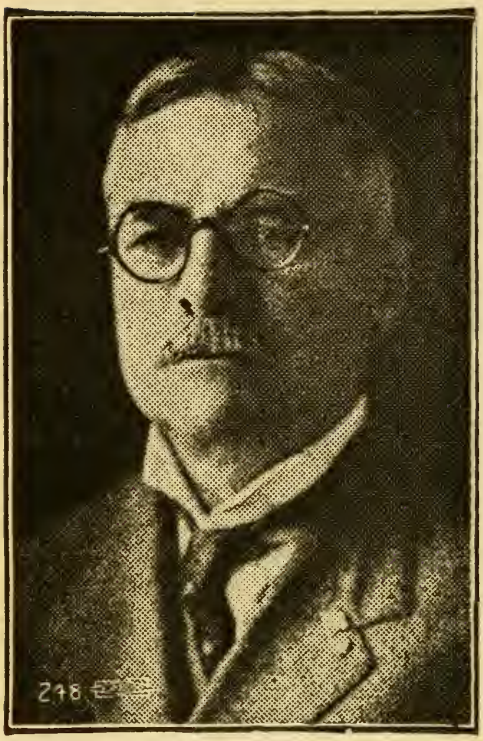

DENNETT, GEORGE A., 50 No. Main St., Sharon, 10th Norfolk House District, Republican.

Born: Cambridge, July 3, 1858.

Educated: Public Schools, Harvard D. M. D. '81.

Occupation: Sharon Treas. & Tax Collector.

Organizations: Odd Fellows, Univ. Club of Boston, Mass. Tax Collectors' Assoc.

Public Office: Town Moderator; Mass. House 1927, '28.

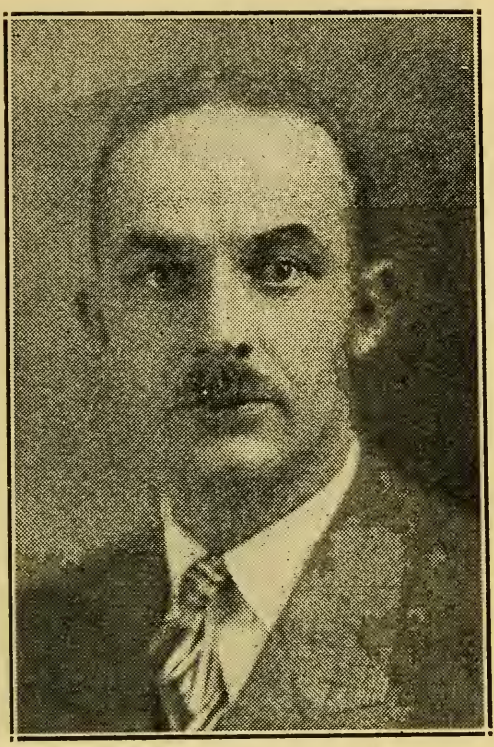

DERHAM, JOHN S., 112 No. Main St., Uxbridge, 6th Worcester House District, Democrat.

Born: Whitinsville, Feb. 4, 1895.

Educated: St. John's Prep. Catholic Univ. of America.

Profession: Lawyer.

Organizations: Elks, Red Men, K. of C., Rotary, Worcester County Bar Assoc., Disabled Am. Vets. of World War.

Public Office: Uxbridge Town Solicitor and Sch. Bd. 1926, Mass. House 1927, '28.

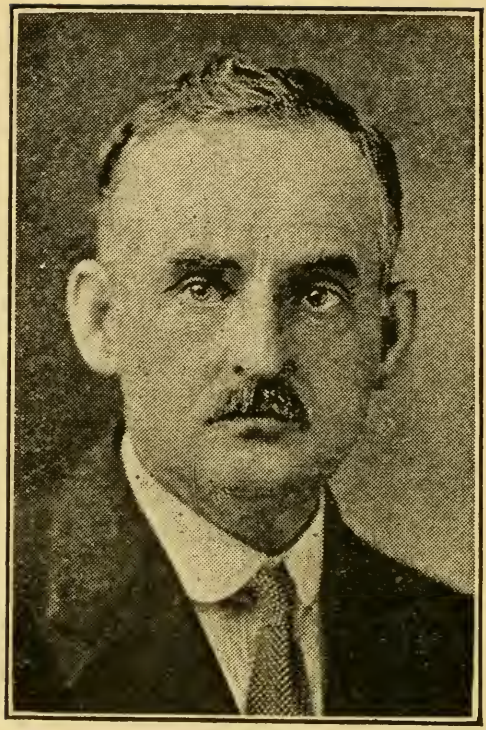

DESCHENES, LOUIS N. M., 25 Plymouth St., Fitchburg. 11th Worcester House District, Republican.

Born: Lindsay, Ontario, April 7, 1872.

Educated: Collegiate Institute, Ontario.

Business. Real Estate and Insurance.

Organizations: K. of C. Elks, Foresters, Chamber of Commerce, Fay Club, Fitchburg Sportsmen's Club.

Public Office: Fitchburg City Council 1901 to 1905, Board of Aldermen 1906 to 1909, Chairman of Board 1908, '09; Mass. House 1923 to 1928.

DEWAR, BURT, 38 Webber St., Malden, (48), 21st Middlesex House District, Republican.

Born: Malden, Dec. 29, 1884.

Educated: Malden High School.

Business: Contractor, Plastering and Stucco.

Organizations: Elks, Knights of Pythias, Red Men.

Public Office: Malden Common Council 1910, '11; Malden Board of Aldermen 1914 to 1919, chairman 1916 to 1918; Street and Water Commission 1920 to 1922; Mass. House 1923 to 1928.

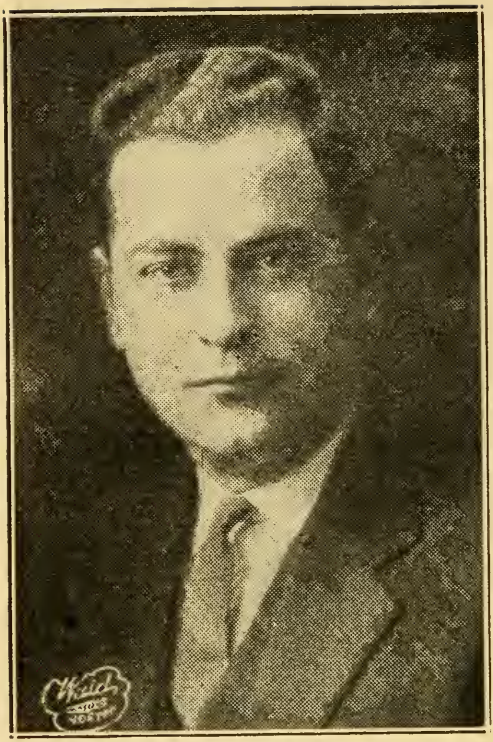

DIONNE, OSCAR U., 220 Wood St., New Bedford, 6th Bristol House District, Republican.

Born: New Bedford, Mar. 3, 1897.

Educated: Boston University Law School, '20.

Profession: Lawyer.

Organization: American Legion.

Public Office: Mass. House 1925 to 1928.

DONALDSON, M. SYLVIA, 159 Newbury St., Brockton, 9th Plymouth House District, Republican.

Born: Falmouth, July 12, 1849.

Educated: Boston Univ. Normal Art.

Profession: Dist. School Principal, Brockton, until 1919.

Organizations: Audubon Soc., Daughters of Revolution, Nat'l Education Ass'n, League of Women Voters, Women's Civic Federation.

Public Office: School Board, Mass. House 1923 to 1928.

DOW, ROBERT W., 11 Barber St., Methuen, 3d Essex House District, Republican.

Born: Canterbury, N. B., July 15, 1868.

Educated: Public Schools.

Business: Superintendent of Streets.

Organizations: I. O. O. F., Masons, K. of P., Methuen Home Club.

Public Office: Supt. of Streets; Mass. House 1920 to 1928.

DOYLE, ANDREW P., 57 Fair St., New Bedford, 8th Bristol House District, Republican.

Born: Ireland, Aug. 15, 1869.

Educated: Common Schools in England.

Business: Manufacturer.

Organizations: K. of C., A. O. H., South End Social Club.

Public Office: New Bedford Common Council 1901, Alderman 1902, Senate 1914, '15; Mass. House 1906 to 1913, 1918 to 1928.

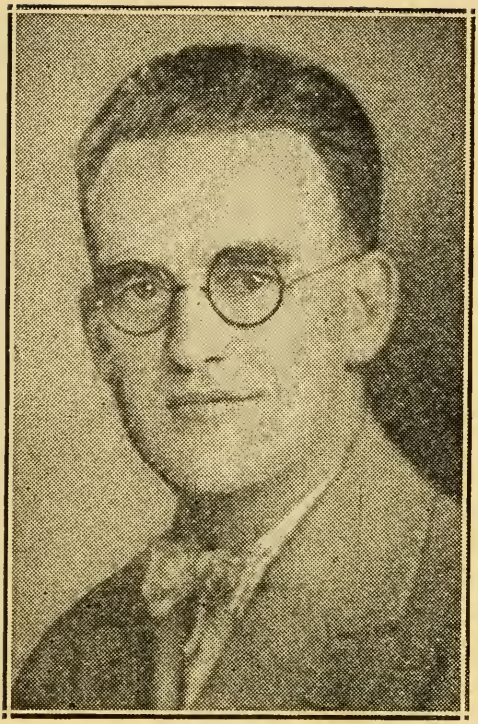

DOYLE, CHARLES R., 183 Tremont St., Malden, 21st Middlesex House District, Republican.

Born: Malden, Aug. 17, 1888.

Educated: Public Schools.

Occupation: Newspaper Editor.

Organizations: Elks, Boston Press Club.

Public Office: Malden Common Council 1911, '12; Mass. House 1927, '28.

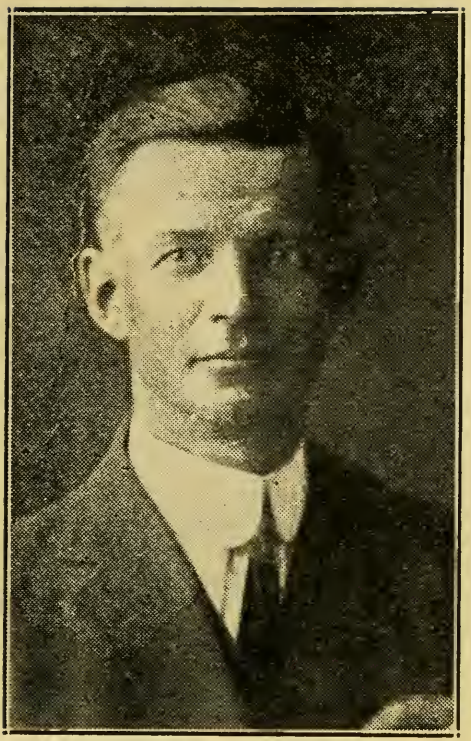

DUBOIS, REV. WILLIAM L., 26 Stockbridge St., West Stockbridge, 5th Berkshire House District, Republican.

Born: Wallkill, N. Y., July 31, 1892.

Educated: Hackettstown, N. J., Claverack, N. Y.

Profession: Clergyman.

Organizations: Masons, Grange.

Public Office: Selectman, Board of Health: Mass. House 1923 to 1928.

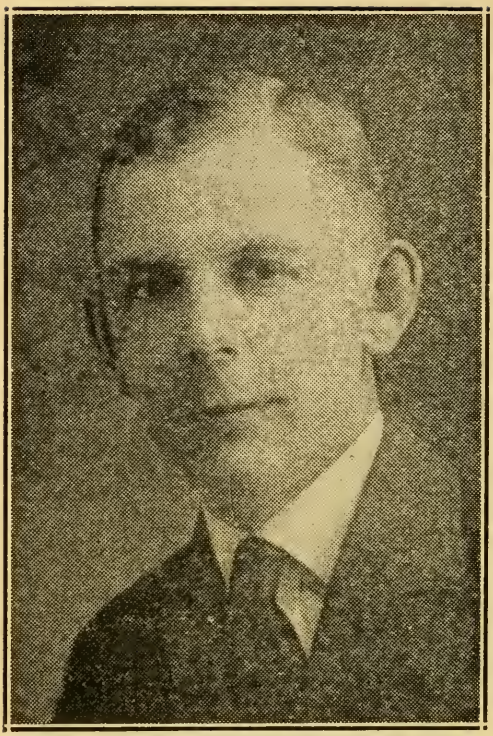

DUFFIE, HAROLD R., 12 Sturgis Rd., West Roxbury, 20th Suffolk House District, Republican.

Born: West Roxbury, Oct. 18, 1894.

Educated: Public Schools.

Occupation: Architect.

Organizations: Legion, "40-8," Milit. Ord. World War, Natl. Lancers, Masons, Soujourners' and Highland Clubs, Norfolk Golf.

Public Office: Mass. House 1927, '28.

298

DUNKLE, HORACE E., Alveston St., Jamaica Plain, 19th Suffolk House District, Republican.

Born: Haddonfield, N. J., 1877.

Educated: Public & Private Schools.

Business: Insurance.

Organizations: Masons, Odd Fellows, Central, Eliot, Lincoln and Mass. Republican Clubs, Charter Guards.

Public Office: Mass. House 1917, '18; 1827, '28.

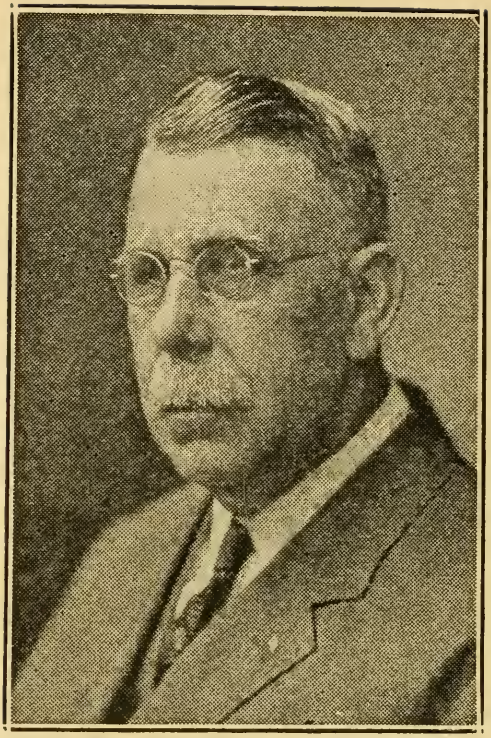

[Photo by Purdy]

DYSON, HENRY T. G., 64 Central St., Hudson, 10th Middlesex House District, Republican.

Born: Barnsley, England, Oct. 4, 1858.

Educated: Public Schools.

Business: Manufacturer.

Organizations: Mason, Knight Templar, Aleppo Temple, A. O. U. W., Runaway Brook G. C.

Public Office: Electric Light Commr. of Hudson 7 yrs.; Mass. House 1925 to 1928.

429.

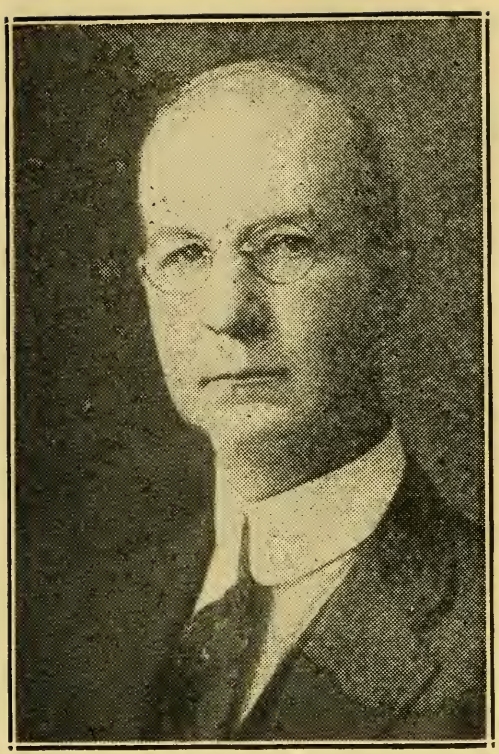

EATON, FRANK W., 21 Ellis St., Brockton, 10th Plymouth House District, Republican.

Born: Centerville, Kings County, Nova Scotia, Feb. 22, 1871.

Educated: Provincial District School.

Business: Shoe Cutter.

Organizations: Paul Revere Lodge, A. F. & A. M., Y. M. C. A.

Public Office: Brockton Tax Collector 1916; Mass. House 1921 to 1928.

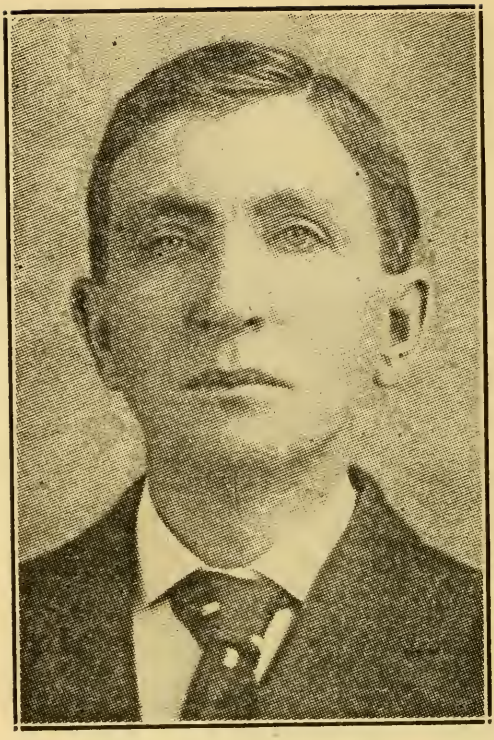

ELLENWOOD, LOUIS, 10 Gould St., Reading, 18th Middlesex House District, Republican.

Born: Yarmouth, N. S., Jan. 13, 1868.

Educated: Public Schools.

Business: Contractor and Builder.

Organizations: K. T., K. of P., Grange, Reading Bd. of Trade, Men's Good Fellowship Club.

Public Office: Mass. House 1927, '28.

ERICKSON, SVEN A., 15 Forestdale Rd., Worcester, 13th Worcester House District, Republican.

Born: Boras, Sweden, Dec. 9, 1875.

Educated: Sweden.

Business: Barber (Proprietor)

Organizations: Ragnar, V. O., Sons of Ragnar, Viking S. F. of A.

Public Office: Mass. House 1927, '28.

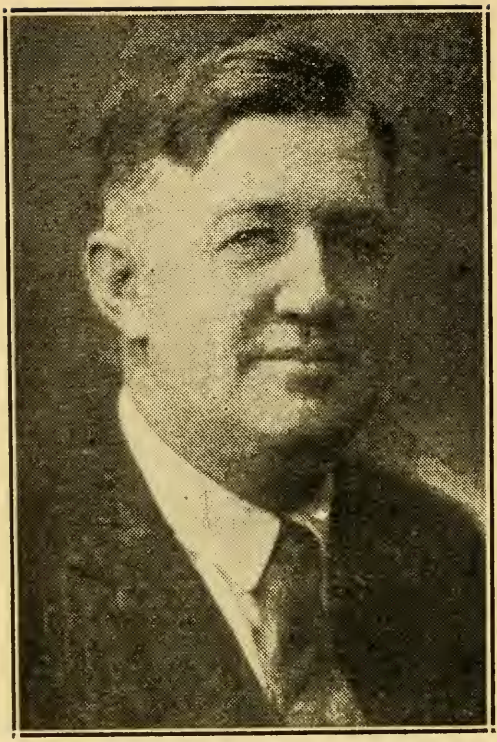

ESTABROOK, ARCHIBALD M., 78 Winona Ave., Haverhill, 2d Essex House District, Republican.

Born: Sackville, N. B., Sept. 9, 1880.

Educated: Public Schools.

Business: Shoe Mnfr.

Organizations: Masons, Knights of Pythias.

Public Office: Mass. House 1927, '28.

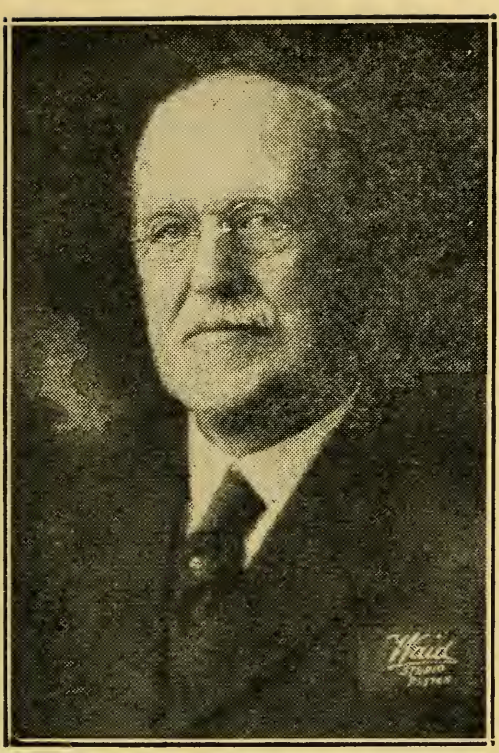

ESTABROOK, HENRY A., 31 Longwood Ave., Fitchburg, 11th Worcester House District, Republican.

Born: Ashby, April 22, 1850.

Educated: Ashby Public Schools, Appleton Academy, New Ipswich, N. H.

Business: Apothecary.

Organizations: Masons, Odd Fellows, Trustee Worcester North Savings Bank, Trustee Mass. College of Pharmacy 16 yrs., Fitchburg Board of Trade, Merchants' Ass'n and Fitchburg Sportsman's Club.

Public Office: Fitchburg School Com. 1910 to 1920; Mass. House 1925 to 1928.

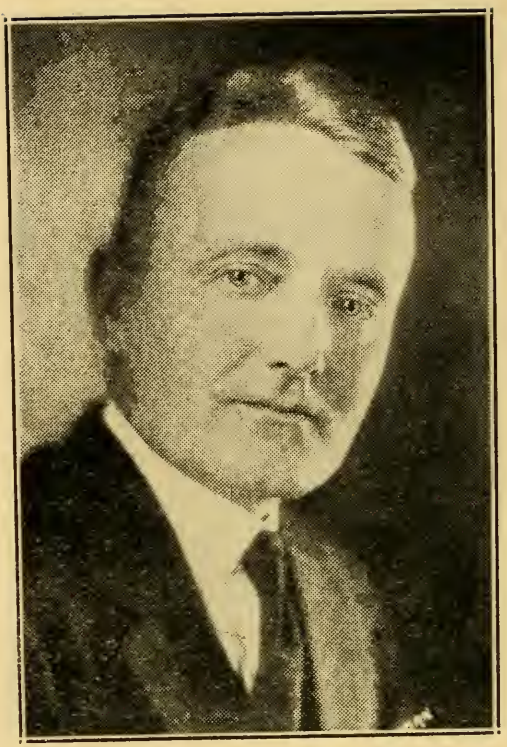

FALL, HOWARD, 37 Cedar St., Malden, 21st Middlesex House District, Republican.

Born: Malden, Nov. 26, 1887.

Educated: Dartmouth College, '10.

Business: Real Estate.

Organizations: K. T., Mystic Shrine, Elks, Legion, Milit. Ord. World War, Sons Am. Revolution, University and Republican Clubs of Mass., Malden Delib. Assembly.

Public Office: Malden Common Council 1914, '15; Bd. Aldermen 1916 to '23, Chmn. 1920 to '23; Mass. House 1927, '28.

FINNEGAN, JOSEPH, 37 Rosemont St., Boston, 16th Suffolk House District, Democrat.

Born: Ireland, May 15, 1898.

Educated: Bowdoin College, B. U. Law School.

Profession: Lawyer.

Organizations: K. of C., M. C. O. F., A. O. H., Mayo Men's Benev. Assoc.

Public Office: Mass. House 1927, '28.

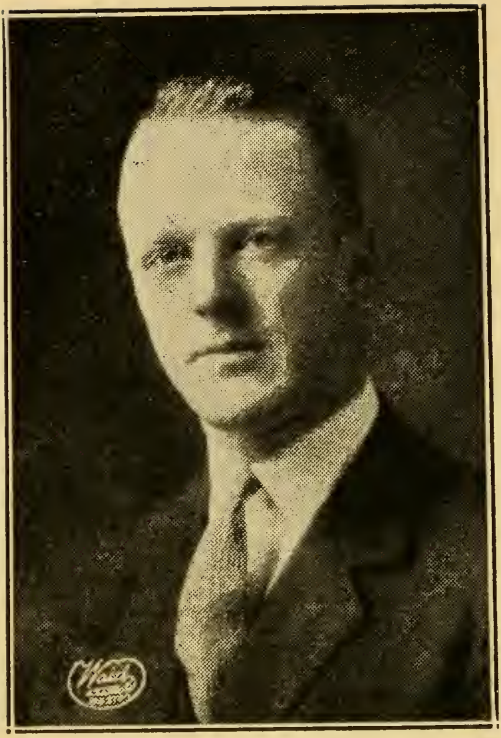

FITZGERALD, PETER J., 34 Sagamore St., Boston, 13th Suffolk House District, Democrat.

Born: Boston, Sept. 13, 1899.

Educated: Public Schools.

Business: Reporter.

Organizations: Knights of Columbus, Sec. Savin Hill Citizens' League, Francis G. Kane Post, American Legion.

Public Office: Mass. House 1925 to 1928.

FOLEY, MAURICE E., 657 East Seventh St., Boston, (27), 7th Suffolk House District, Democrat.

Born: South Boston, Feb. 8, 1893.

Educated: Public Schools, Northeastern Evening College.

Business: Salesman.

Organizations: Knights of Columbus.

Public Office: Mass. House 1922 to 1928.

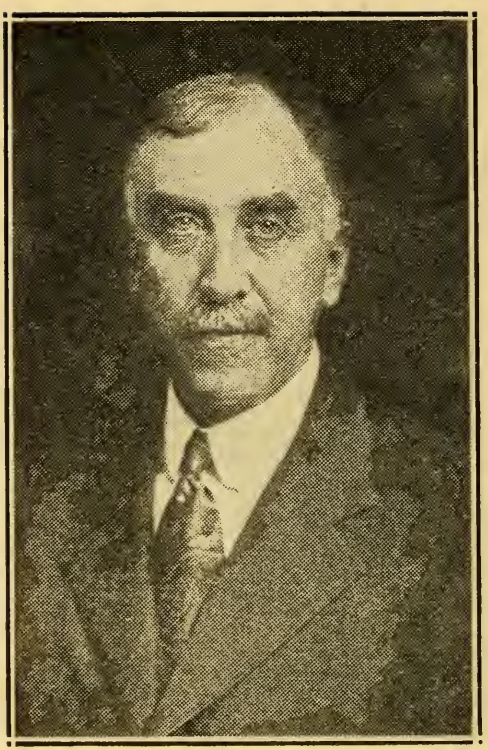

FOOTE, CHARLES R., 112 Elm St., Pittsfield, 3rd Berkshire House District, Republican.

Born: Pittsfield, July 9, 1865.
Educated: Business College.
Business: Builder.
Organization: Masons.
Public Office: Pittsfield Common Council 1902, '03; Board of Aldermen 1905; Mass. House 1909, 1919 to 1928.

H71

FORD, JOHN, 70 Wambly St., Fall River, 9th Bristol House District, Democrat.

Born: Fall River, Jan. 17, 1871.

Educated: Public Schools.

Occupation: Operator.

Organizations: St. Railway Men's Union.

Public Office: Fall River Board of Aldermen 1925; Mass. House 1927, '28.

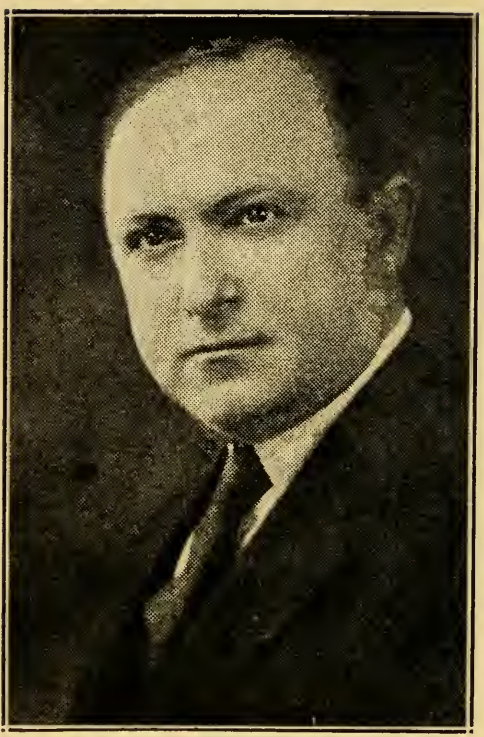

FOX, ISIDORE H., 613 Morton St., Boston, 14th Suffolk House District, Republican.

Born: Berdichef, Russia, Jan. 15, 1885.

Educated: Boston University Law School.

Profession: Attorney-at-Law.

Organizations: B'nai Brith, Odd Fellows, Ind. Order Brith Abraham, Ind. Order Free Sons of Israel.

Public Office: Mass. House 1927, '28.

GAFFNEY, JOHN P., 13 Franklin St., Springfield, 3d Hampden House District, Democrat.

Born: Springfield, Oct. 1, 1887.

Educated: Public Schools.

Occupation: Accountant.

Organizations: Knights of Columbus, Mass. Catholic Order of Foresters.

Public Office: Springfield Common Council 1923 to '27; Mass. House 1927, '28.

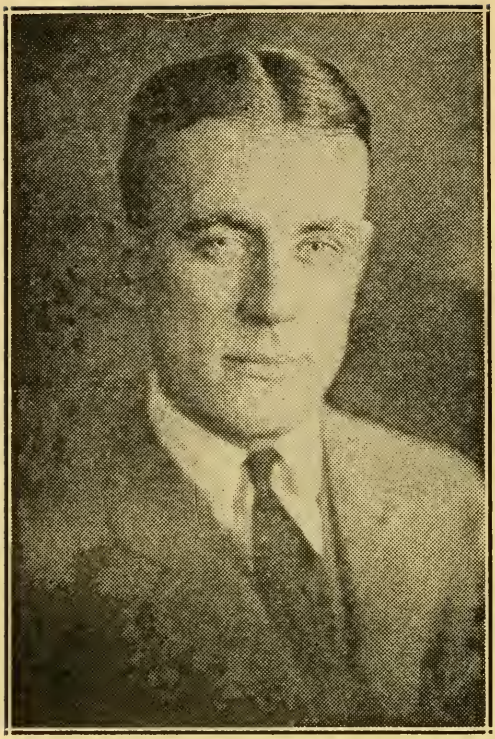

GALLAGHER, OWEN A., 17 Ocean St., Dorchester, 17th Suffolk House District, Democrat.

Born: Newton, May 24, 1902.

Educated: Boston College, Boston Univ. Law School.

Profession: Attorney-at-Law.

Organizations: University Club, K. of C., Scarboro Golf Club, Woolsack Society, Phi Delta Phi.

Public Office: Mass. House 1927, '28.

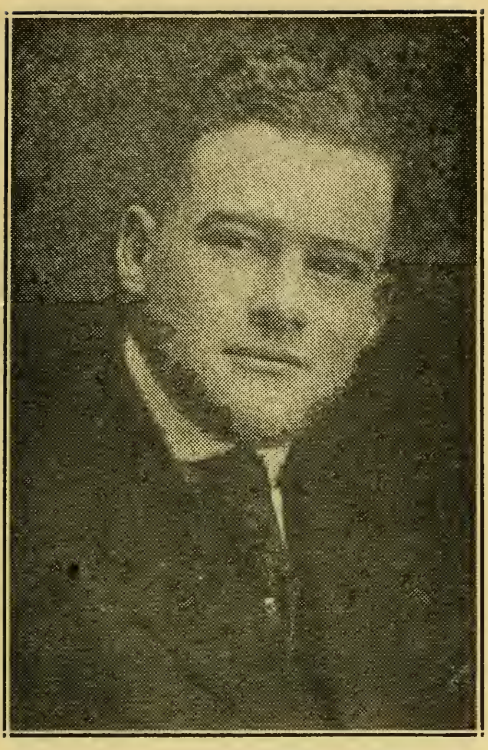

GANLEY, ATHUR F., 535 Andover St., Lawrence, 6th Essex House District, Democrat.

Born: Lawrence, Nov. 19, 1892.
Educated: Public Schools.
Business: Clerk.
Public Office: Mass. House 1927, '28.

GAROFANO, TONY A., 61 Summer St., Saugus, 10th Essex House District, Democrat.

Born: Italy, May 28, 1885.

Educated: Common Schools.

Business: Master Barber.

Organizations: Elks, Eagles, Knights of Columbus, Honorary Memeber of Post 6, American Legion of Lynn.

Public Office: Mass. House 1920, '23 to '28.

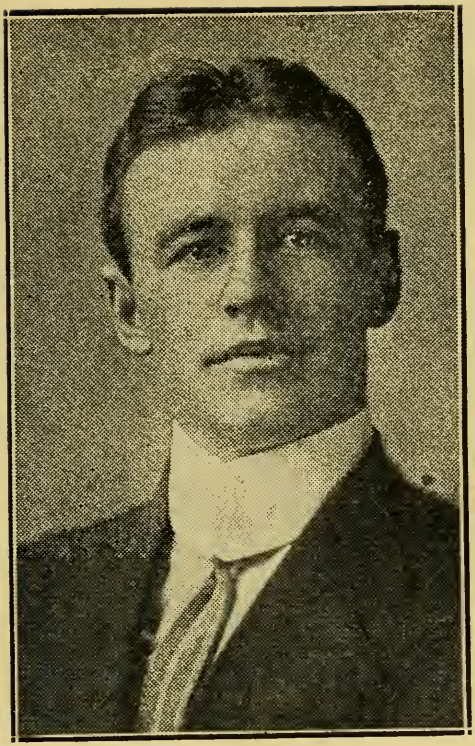

GARRITY, HUGH H., 7 Pleasant St., Boston, (25), 13th Suffolk House District, Democrat.

Born: Boston, May 4, 1883.

Educated: Public Schools.

Business: Clerk.

Organizations: St. Margaret's Holy Name Society, St. Augustine's Court, M. C. O. F.

Public Office: Boston Common Council 1909; Mass. House 1923 to 1928.

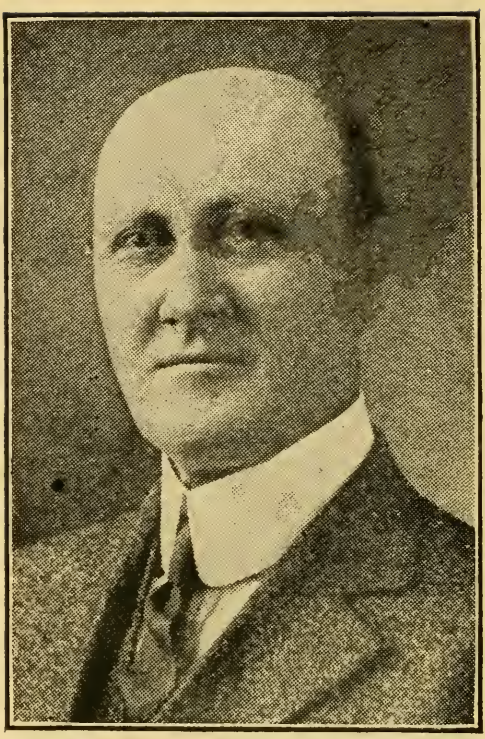

GATINEAU, FELIX, 43 Goddard St., Southbridge, 4th Worcester House District, Republican.

Born: St. Victoire, Richlieu County Canada, Nov. 12, 1857.

Educated: College St. Croix, Canada.

Business: Agent and Inspector.

Organizations: St. Jean Baptiste Union, Republican Club of Mass.

Public Office: Selectman 1893, Overseer of Poor 1895 to '05; Mass. School for Feeble-minded trustee, Mass. House 1906, 1921-22, 1927, '28.

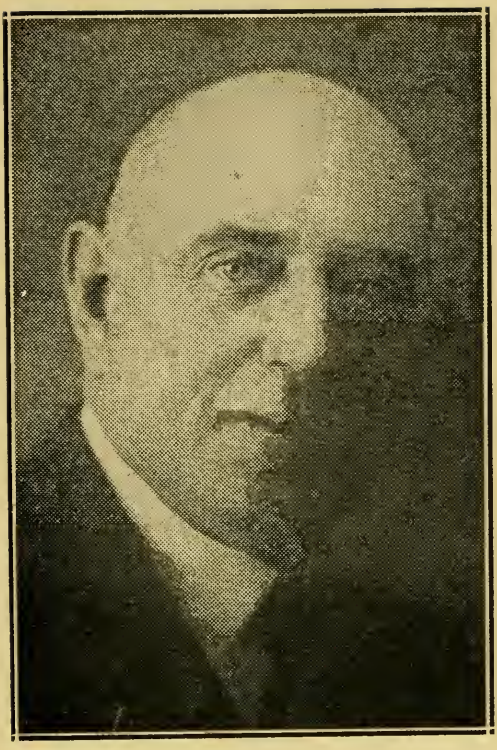

GERRISH, CHARLES E., 70 Boston St., Somerville, 24th Middlesex House District, Republican.

Born: Portland, Me., Aug. 6, 1862.

Educated: Public Schools.

Occupation: Retired (Wholesale Fruit)

Organizations: Masons, Odd Fellows.

Public Office: Somerville Bd. of Aldermen: Mass. House 1927, '28.

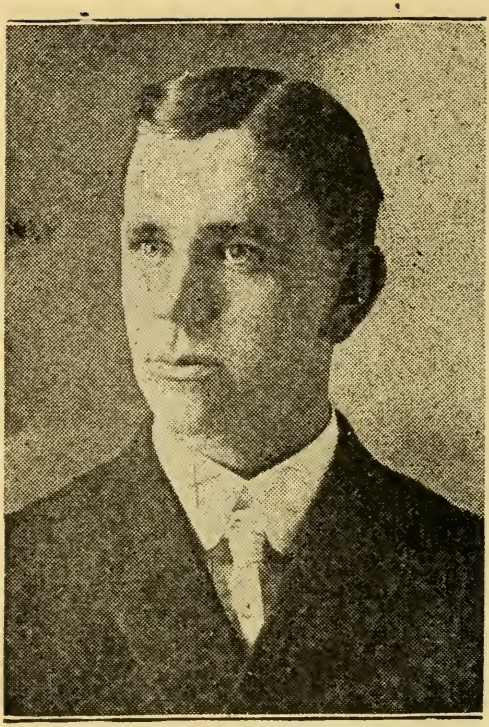

GILMAN, GEORGE A., 11 Bradfield Ave., Boston, (31), 20th Suffolk House District, Republican.

Born: Boston, Aug. 16, 1880.

Educated: Public Schools.

Business: Salesman.

Public Office: Mass. House 1920 to 1928.

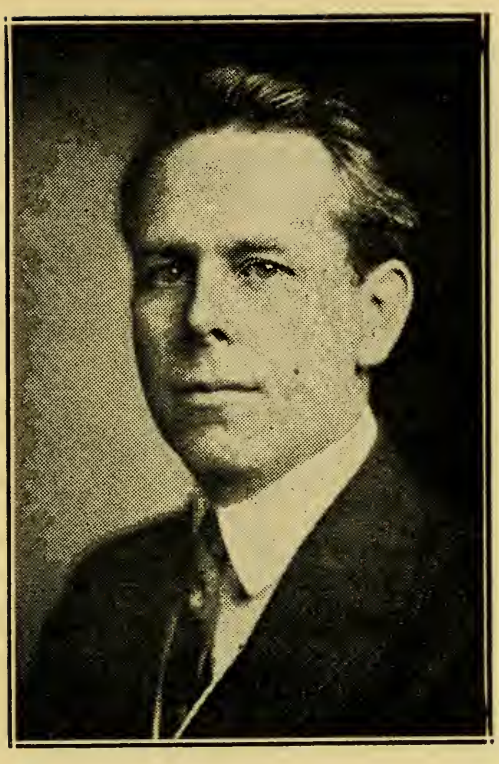

GOODWIN, ANGIER L., 33 Reading Hill Ave., Melrose, 22d Middlesex House District, Republican.

Born: Fairfield, Maine, Jan. 30, 1881.

Educated: Colby College, Harvard Law.

Profession: Lawyer.

Organizations: Masons, R. & S. M. Shrine, Eastern Star, Elks, Grange, Odd Fellows, K. of P., Zeta Psi Frat., Sons & Daughters of Maine, Melrose, Highland and Mass. Mayors' Club, Boston Bar Ass'n.

Public Office: Melrose Alderman 8 yrs., Pres. of Board 1920, Mayor 1921, '22; Mass. House 1925 to 1928.

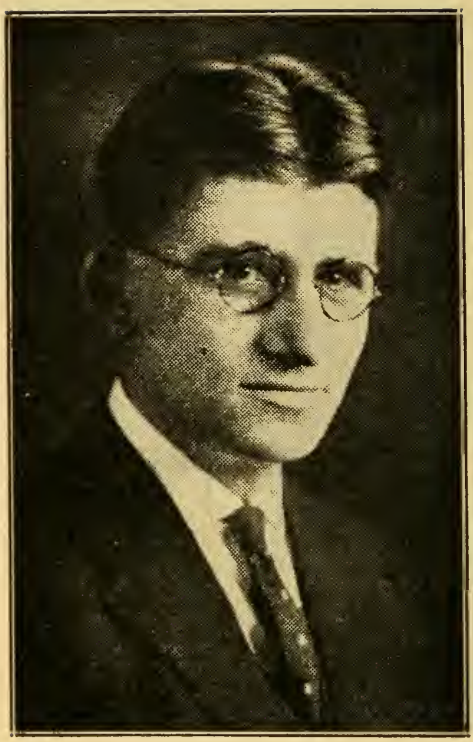

GRANFIELD, PATRICK E., 254 Franklin St., Springfield, 4th Hamden House District, Republican, Democrat.

Born: Springfield, March 17, 1894.

Education: Springfield College, Fordham Univ., Univ. of Notre Dame Law School.

Occupation: Law.

Organizations: American Legion, Knights of Columbus.

Public Office: Mass. House 1923 to 1928.

158

GREEN, LOUIS L., 26 Arlington St., Cambridge, (40), 3rd Middlesex House District, Republican.

Born: Portsmouth, N. H., April 19, 1881.

Educated: Portsmouth High School, Harvard College, Harvard Law School.

Profession: Attorney.

Organizations: Colonial Club, Cambridge Board of Trade, Mass. Consistory Knight Templar, Cambridge Republican Club.

Public Office: Mass. House 1920 to 1928.

GRIGGS, FRED D., 35 Eton St., Springfield, 9th Hampden House District, Republican.

Born: Chicopee Falls, Nov. 2, 1890.

Educated: Public Schools, Mass. Agricultural College, University of Missouri.

Business: Wholesale, Lumber and Boxes.

Organizations: Springfield Chamber of Commerce, Automobile Club, Kiwanis Club, University Club, Grange.

Public Office: Mass. House 1925 to 1928.

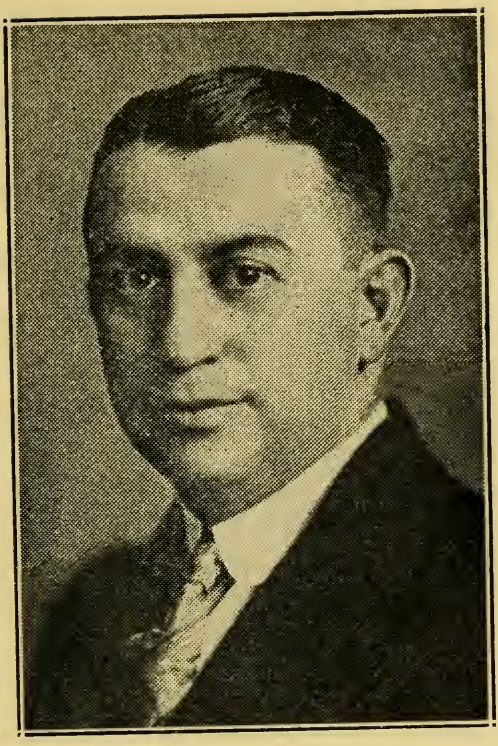

GROSSMAN, JOSEPH B., 19 Glendale Rd., Quincy, 3d Norfolk House District, Republican.

Born: Quincy, July 15, 1892.

Educated: Plymouth Business School.

Business: Building Materials.

Organizations: 32 Degree Masons, Shrine, Elks, Odd Fellows, K. of P., I. O. B. A. Taleb Grotto, Boston Hand-in-Hand Assoc., Rotary.

Public Office: Mass. House 1927, '28.

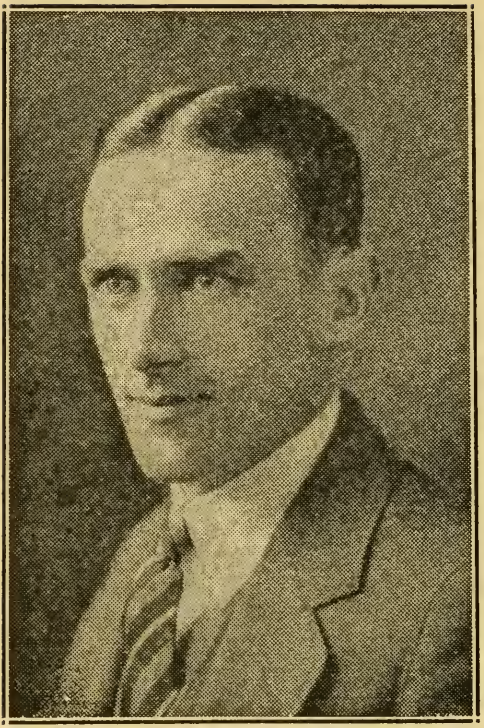

GURRY, EDWARD J., 4 Bell Court, Cambridge, 2d Middlesex House District, Democrat.

Born: Cambridge, Oct. 5, 1899.

Educated: Public Schools.

Occupation: Clerk.

Public Office: Clerk in Office of Secretary of State until election. Mass House 1927, '28.

2 5 3

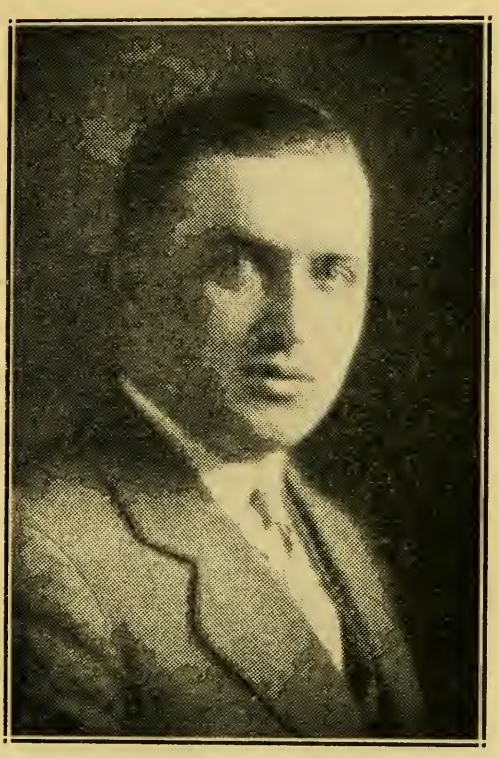

HAGAN, JAMES E., 351 Washington St., Somerville, 23d Middlesex House District, Democrat.

Born: Somerville, Jan. 25, 1902.

Educated: St. Jos. Parochial School, Somerville High.

Business: Leather.

Organizations: Knights of Columbus, Eagles, Mass. Catholic Order of Foresters.

Public Office: Mass. House 1927, '28.

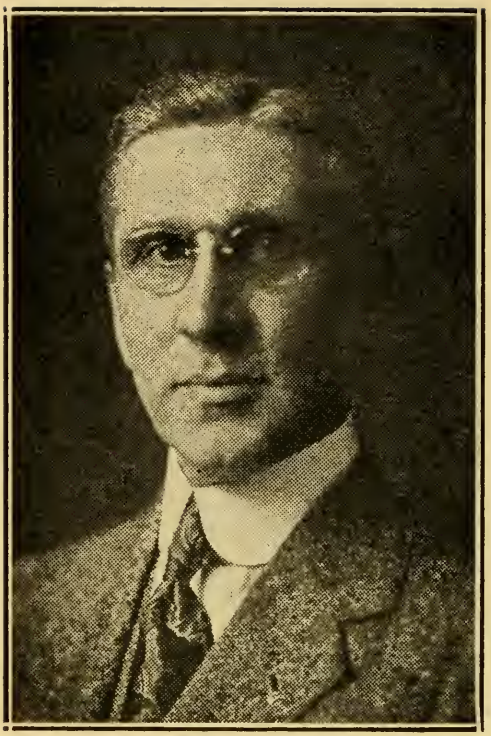

HALE, C. WESLEY, 400 St. James Ave., Springfield, 6th Hampden House District, Republican.

Born: Bolton, Conn., Feb. 13, 1872.

Educated: Rockville (Conn.) High, Wesleyan Univ., Harvard Univ. Dental, Boston Univ. Law.

Profession: Lawyer.

Organizations: 32d Degree Mason, Shrine, Grotto, Odd Fellows, Grange, Chi Bi College Frat., Mass. State and National Dental Associations.

Public Office: Mass. House 1921 to 1928.

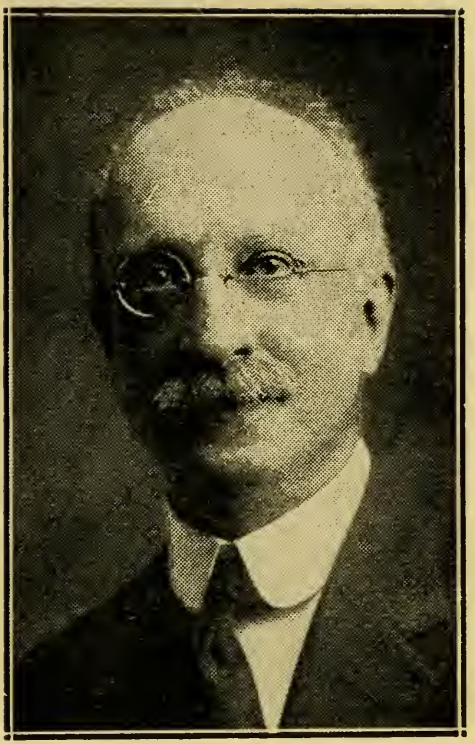

HALL, ALBERT HARRISON, 20 Gray St., Camrbidge, (38), 3rd Middlesex House District, Republican.

Born: Boston, Dec. 30, 1866.

Educated: Public Schools.

Business: Publisher, Bookseller.

Public Office: Boston Common Council 1889 to 1891, Cambridge Common Council 1899, 1900; Cambridge Board of Aldermen 1901, Cambridge Registrar of Voters 1909 to 1920; Mass. House 1923 to 1928.

#68

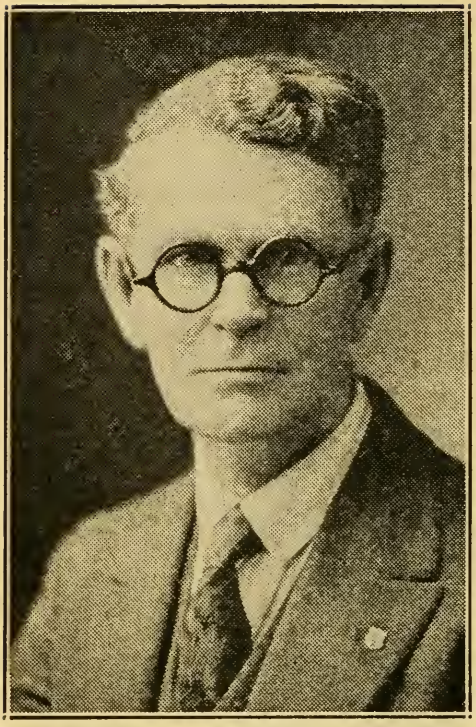

HALL, LEMUEL C., 65 High St., Wareham, 1st Plymouth House District, Republican.

Born: Harwich, Dec. 13, 1874.

Educated: Public Schools.

Occupation: Editor, Publisher.

Organizations: Masons, Red Men, Mass. Press Ass'n, National Editorial Ass'n.

Public Office: Mass. House 1927, '28.

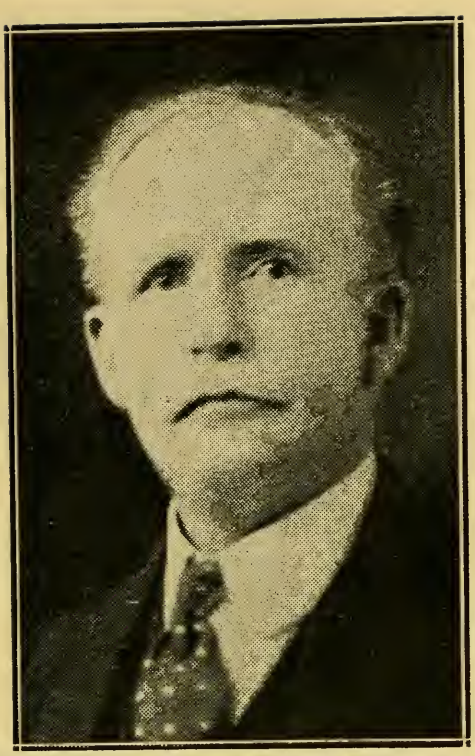

[Photo by Marceau]

HALLIWELL, JOHN, 26 George St., New Bedford, 8th Bristol House District, Republican.

Born: Mossley, Eng., Feb. 21, 1864.

Educated: Public Schools.

Business: Mule spinner.

Organizations: Masons, Odd Fellows, Manchester Unity, A. O. U. W.

Public Office: Common Council 1905 to 1907, Mass. House 1914 to 1917; Senate 1918 to 1924; Mass. House 1927, '28.

HANRAHAN, BERNARD F., 22 Bennington St., East Boston, 1st Suffolk House District, Democrat.

Born: East Boston, July 27, 1875.

Educated: Public Schools.

Business: Contractor.

Organizations: Elks.

Public Office: Boston Common Council 1905 to '07; Mass. House 1908, '09, 1914, 1927, '28.

477

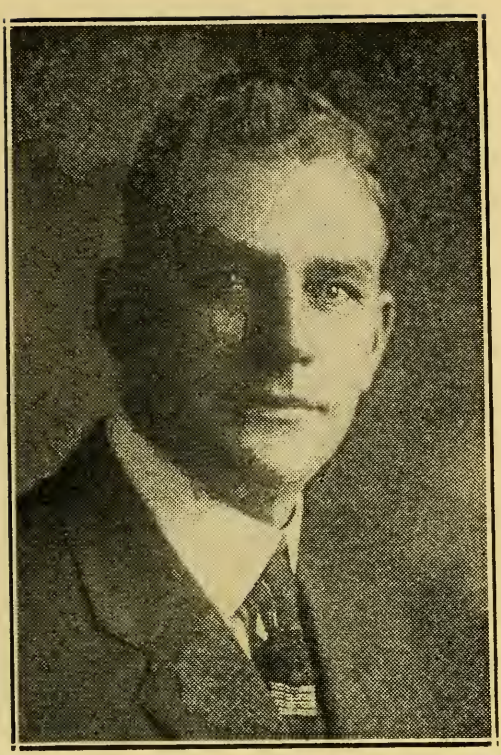

HANSEN, ARTHUR ALEXANDER. 26 Boynton St.. Waltham, 7th Middlesex House District, Republican.

Born: Waltham, July 22, 1890.

Educated: Waltham and Boston Schools.

Business: Contractor and Builder.

Organizations: American Legion, Masons, Elks, Moose, Kiwanis Club of Waltham.

Public Office: Mass. House 1925 to 1928.

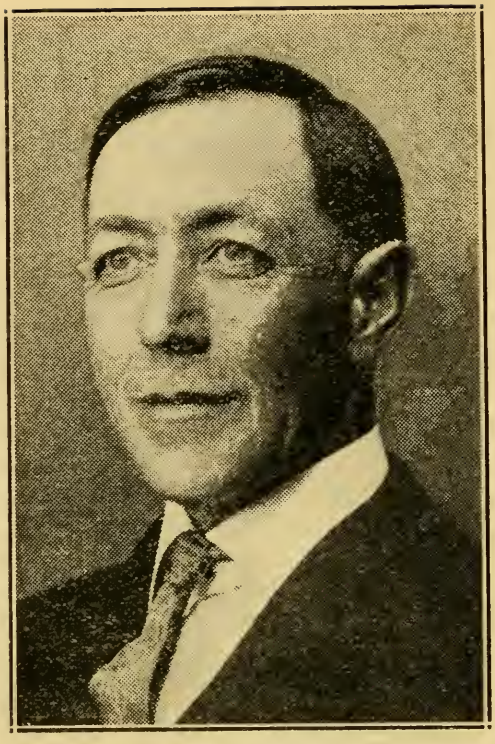

HASKELL, ERNEST W., 3 Pleasant St., Merrimac, 1st Essex House District, Republican.

Born: Merrimac, Nov. 21, 1879.

Educated: Public Schools.

Business: Market Gardener.

Organizations: Merrimac Grange.

Public Office: Merrimac Selectman 6 years; Mass. House 1927, '28.

143

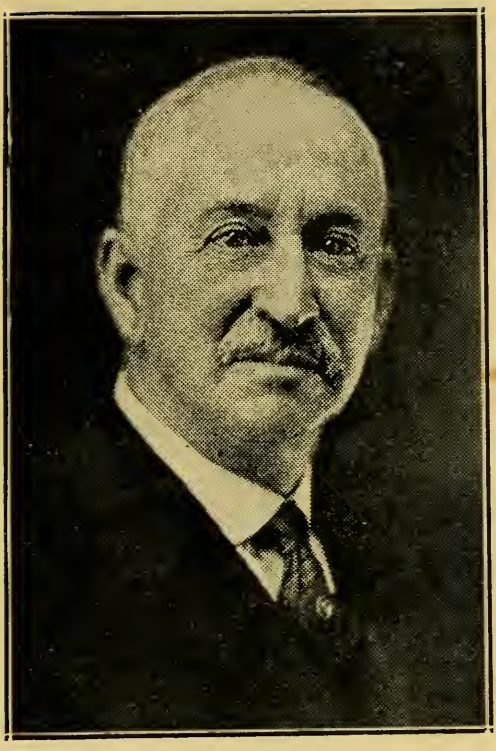

HATHAWAY, LOUIS E., 32 June St., Fall River, 11th Bristol House District, Republican.

Born: Somerset, June 28, 1863.

Educated: Public Schools.

Business: Salesman.

Organizations: 32 Degree Mason, Shrine, Elks.

Public Office: Fall River Bd. of Aldermen 1911 to '23; Mass. House 1927, '28.

2,652

HAYS, MARTIN, 21 Park Vale Ave., Boston, (34) 21st Suffolk House District, Republican.

Born: New York City, Oct. 14, 1876.

Educated: Public Schools.

Profession: Lawyer.

Organizations: Masons, K. T., Shrine, I. O. O. F., Elks, Counsel for A. O. U. W., Royal Arcanum, Moose, Director and Counsel Brighton Co-Op. Bank, City Club, Neighborhood Club of Allston, Faneuil Imp't Ass'n.

Public Office: Mass Senate 1915, '16; Mass. House 1910, '12 to '14; 1917 to 1928.

121

HEALEY, JEREMIAH J., 31 Winnemay St., Natick, 6th Middlesex House District, Democrat.

Born: Millstreet, Cork, Ire., July 2, 1872.

Educated: National Schools, Ireland.

Business: Foreman, Shoe Factory.

Organizations: K. of C., A. O. H., 1st Lieut. Co. L 9th Regt. at Mexican Border; Capt. Co. L. 101st Regt. in France; Major 3rd Field Artillery; First Commander Post 107, American Legion.

Public Office: Mass. House 1921 to 1928.

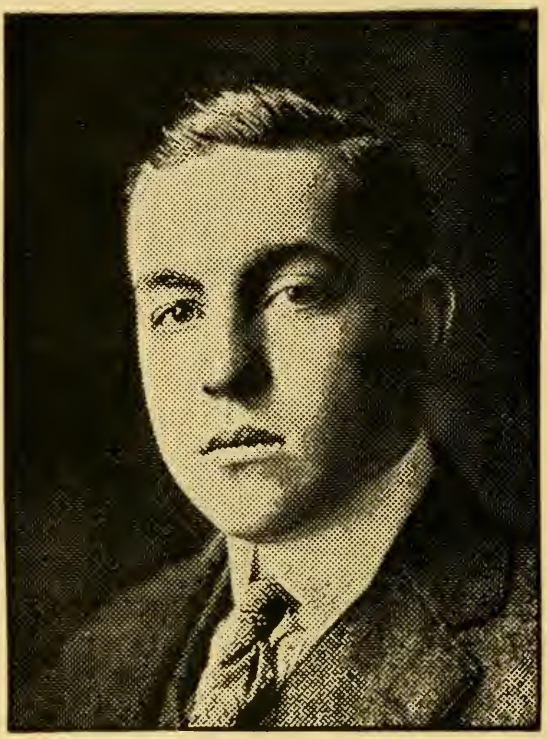

HEARN, WILLIAM H., 182 Webster St., Boston, (28), 1st Suffolk House District, Democrat.

Born: East Boston, Oct. 16, 1895.

Educated: Assumption Parochial and Boston English High Schools.

Business: Salesman.

Organizations: Assumption Holy Name Society, K. of C., M. C. O. F.

Public Office: Mass. House 1918 to 1922, 1925 to 1928.

449

HEFFERON, THOMAS J., 23 North East St., Holyoke, 12th Hampden House District, Democrat.

Born: Holyoke, July 17, 1900.

Educated: Rosary Grammar and High Schools, Boston University Law School.

Occupation: Student.

Organizations: Elks, Knights of Columbus.

Public Office: Mass. House 1925 to 1928.

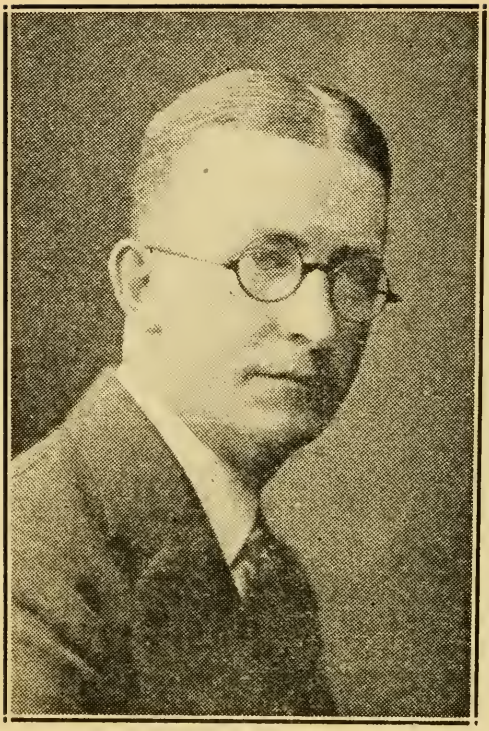

HICKEY, FRANCIS J., 1747 Dorchester Ave., Boston, 16th Suffolk House District, Democrat.

Born: Boston, March 28, 1890.

Educated: Public Schools.

Profession: Lawyer.

Organizations: Elks, Knights of Columbus.

Public Office: Mass. House 1927, '28.

HICKEY, WILLIAM P., 485 East First St., Boston, (27), 6th Suffolk House District, Democrat.

Born: South Boston, Nov. 17, 1871.

Educated: Public Schools.

Business: Real Estate.

Organizations: Elks, N. E. O. P., A. O. H., Touhy A. A., Peninsula A. A. C., Mosquito Yacht Club, Moose, K. of C.

Public Office: Boston City Council 1896 to 1898; Senate 1913, '14; Mass. House 1909 to 1912; 1919 to 1928.

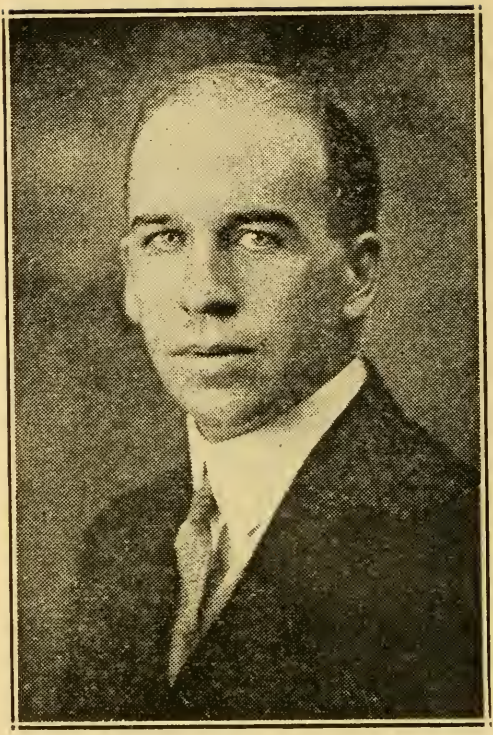

HODGDON, LYMAN A., 8 Indiana Ave., Somerville, 24th Middlesex House District, Republican.

Born: Somerville, June 18, 1895.

Educated: Somerville High, Boston University School of Law.

Business: Real Estate and Insurance.

Organizations: Knight Templar, Mystic Shrine, Elks, Legion, Veterans of Foreign Wars, Aero Club of Mass., Military Order of the World War, A. & H. A. Co.

Public Office: Somerville Board of Aldermen 1920 to 1924, President of Board 1924; Mass. House 1925 to 1928.

652

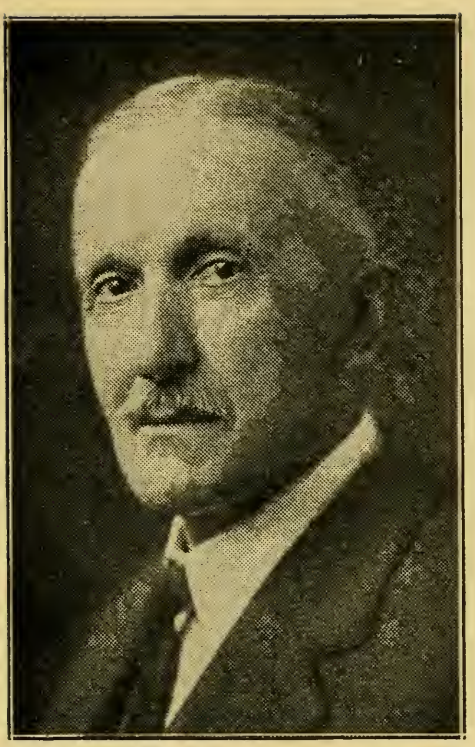

HOLDEN, CHARLES SUMNER, 752 North Main St., Attleboro, 1st Bristol House District, Republican.

Born: Chicopee, April 29, 1856.

Educated: Harvard Medical School.

Profession: Physician.

Organizations: Masonic.

Public Office: Medical Examiner, Attleboro City Council; Mass House 1923 to 1928.

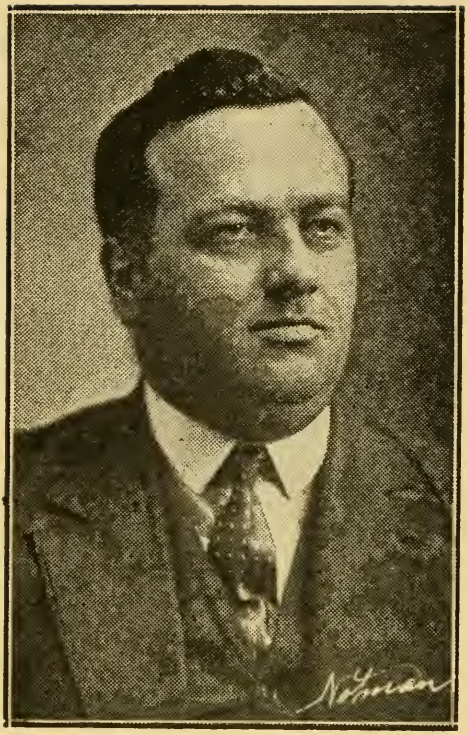

HOLDEN, ROBERT H. J., Horsepond Rd., Shirley, 12th Middlesex House District, Republican.

Born: Shirley, April 26, 1893.

Educated: Fitchburg High, Harvard College and Law School.

Profession: Lawyer.

Organizations: Masons, Odd Fellows, Rebekahs, Eastern Star, Alpha Sigma Phi.

Public Office: Shirley Selectman, School Committeeman; Mass. House 1923 to 1928.

3 9 67

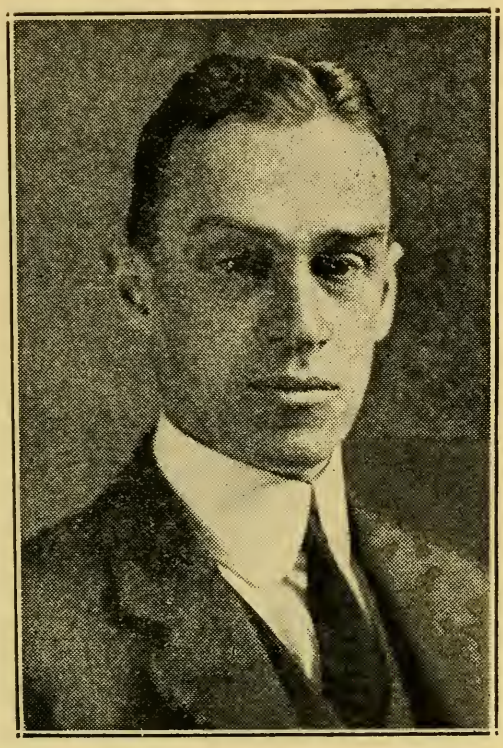

[Photo by Bachrach]

HOLLIS, ARTHUR W., 90 Washington St., Newton, 4th Middlesex House District, Republican.

Born: Newton, April 29, 1877.

Educated: Newton High School, Harvard College.

Business: Insurance.

Organizations: Harvard Club of Boston, Hunnewell Club of Newton, Civic Club of Newton.

Public Office: Newton Alderman 1915 to 1920, 1922 to 1924, President of Board 1922 to 1924: Mass. House 1925 to 1928.

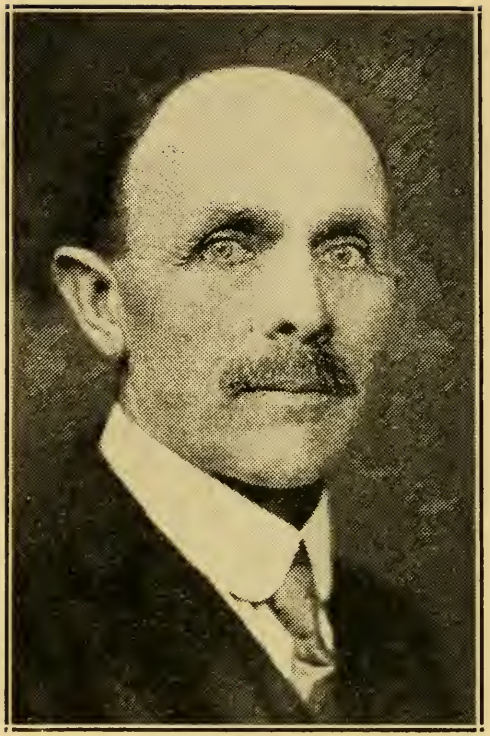

HOLMES, CHARLES H., Maple Ave., (Farley P. O.) Erving, 3d Franklin House District, Republican.

Born: Sterling, July 26, 1867.

Educated: Public Schools.

Occupation: Jobber.

Organizations: Masons.

Public Office: Erving Selectman, Assessor, Overseer of Poor 1904 to '26, Tax Collector 1910 to '26; Mass. House 1927, '28.

365

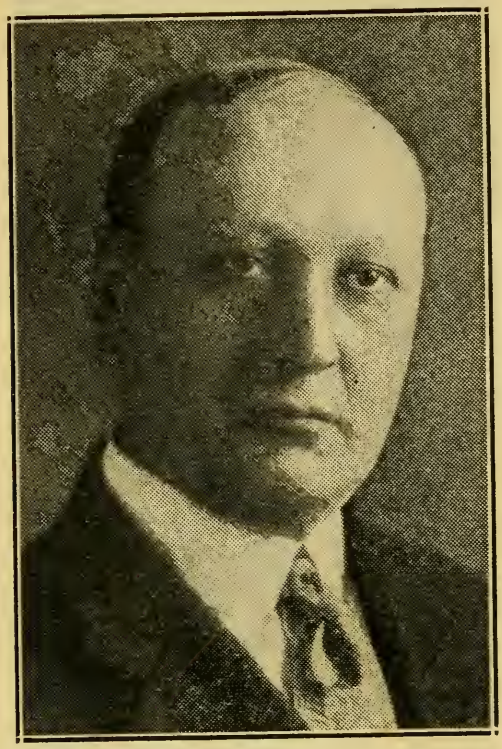

HOLMES, JOHN, 6 Custer St., Brockton, 8th Plymouth House District, Republican.

Born: Sweden. Nov. 27, 1882.

Educated: Sweden.

Business: Foreman.

Organizations: Knights of Pythias, Engelbrekt, Vega Club.

Public Office: Brockton Common Council 1919 to '21; Bd. of Aldermen 1922 to '26, Pres. 1924 to '26; Mass. House 1927, '28.

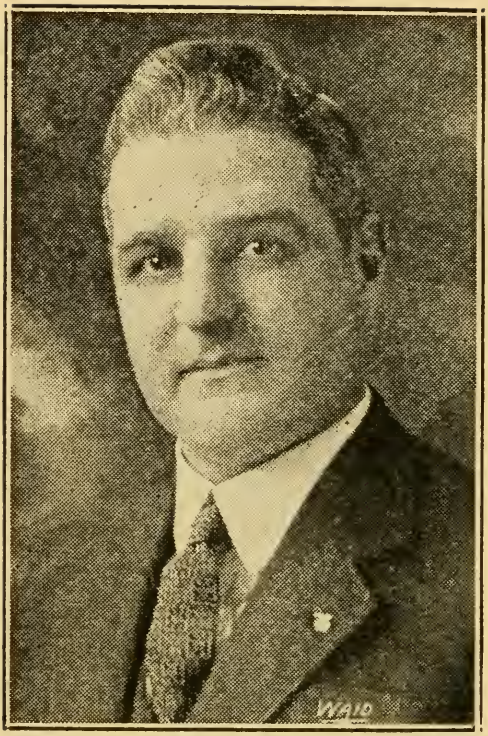

HOLMES, NEWLAND H., 85 Webb St., Weymouth, 5th Norfolk House District, Republican.

Born: Brockton, Aug. 30, 1891.

Educated: Public Schools, Pembroke.

Business: Advertising.

Organizations· Mass. Consistory 32d Degree Mason, South Shore Commandery Knight Templars, Aleppo Temple Mystic Shrine.

Public Office: Mass. House 1925 to 1928.

#2.2.

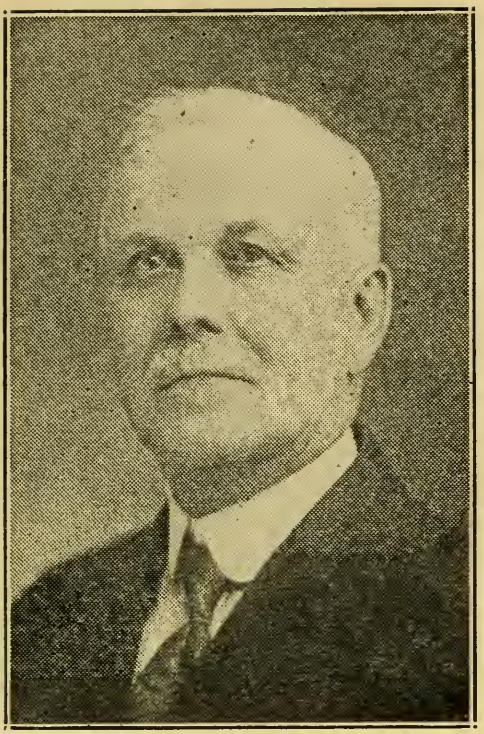

HOSIE, HORACE W., 38 Emmons St., Franklin, 11th Norfolk House District, Republican.

Born: Cocheton, N. Y. Feb. 2, 1864.

Educated: Cooks Academy.

Occupation: Retired (Hardware).

Organizations: 32d Degree Masons, Shrine, Norfolk County Rep. Club, Hardware Dealers' Assoc.

Public Office: Mass. House 1916, '17: 1927, '28.

HURLEY, JOSEPH L., 986 Middle St., Fall River, 10th Bristol House District, Democrat.

Born: Fall River, Apr. 20, 1898.

Educated: Public Schools, Georgetown University.

Profession: Lawyer.

Organizations: American Legion, Elks, Eagles, Knights of Columbus, Composite Club of Fall River.

Public Office: Mass. House 1925 to 1928.

123

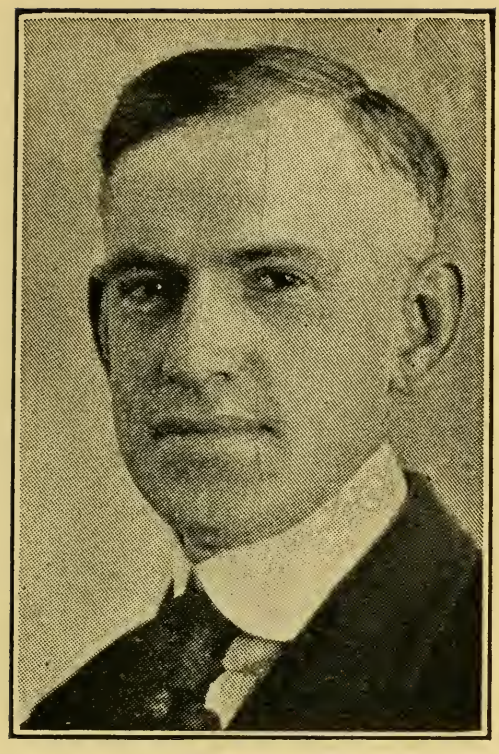

HUTCHINSON, FRED A., 26 Savory St., Lynn, 10th Essex House District, Republican.

Born: Chelsea, April 5, 1881.

Educated: Lynn Public Schools.

Business: Inst. Scale Draughtsman.

Organizations: Masons, I. O. O. F., Knights of Pythias, Red Men.

Public Office: Mass. House 1921, '22, '25, '26, '27, '28.

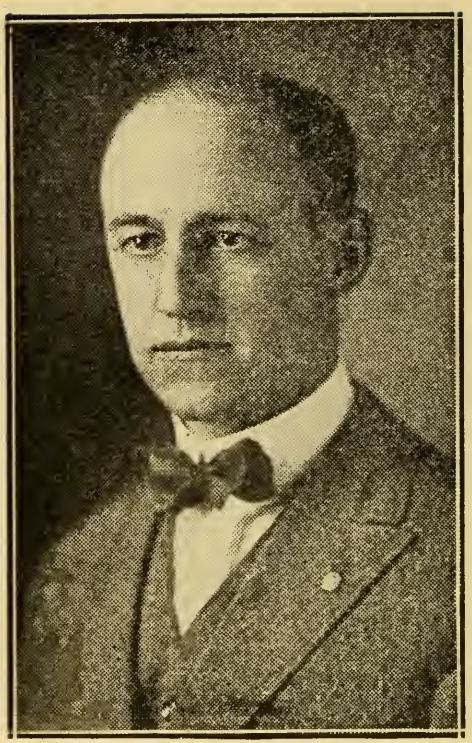

INGALLS, ALFRED WESLEY, 26 Bassett St., Lynn, 11th Essex House District, Republican.

Born: Lynn, July 6, 1882.

Educated: Lynn Classical High, Brown University.

Business: Shoe Manufacturer.

Organizations: Masons, Odd Fellows, Delta Tau Delta Frat., American Legion.

Public Office: Lynn City Council 1921, '22; Mass. House 1923 to 1928.

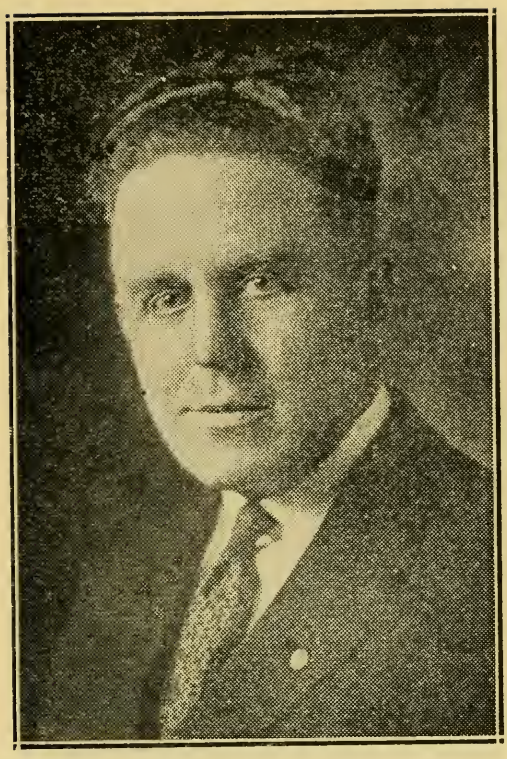

IRWIN, JOHN J., 171 Riverside Ave., Medford, 26th Middlesex House District, Republican.

Born: Medford, Jan. 29, 1892.

Educated: Medford Schools.

Profession: Law.

Public Office: Medford Water and Sewer Commissioner; Mass. House 1927, '28.

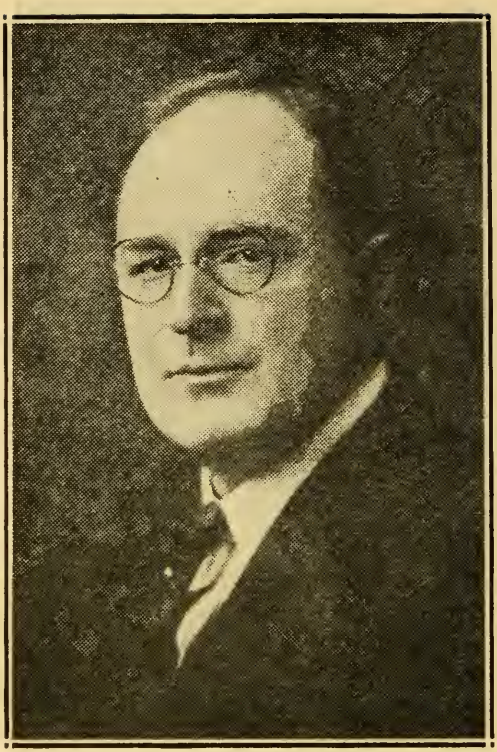

JAMES, GEORGE FREDERICK, 449 Washington St., Norwood, 8th Norfolk House District, Republican.

Born: Hull, June 6, 1880.

Educated: Hingham High, Boston University Law School.

Profession: Lawyer.

Organizations: 32d degree Mason, Knight Templar, Elks, Shrine, Red Men, I. O. O. F., American Bar Association.

Public Office: Mass. House 1923 to 1928.

436

JEWETT, VICTOR FRANCIS, 58 Wannalancit St., Lowell, 14th Middlesex House District, Republican.

Born: Tyngsboro, Nov. 26, 1881.

Educated: Harvard 1905.

Business: Vinegar Manufacturer.

Organizations: Yorick Club, Mass. Republican Club, Boston City Club, Boston Harvard Club, Masons, Shrine, Odd Fellows.

Public Office: Lowell Common Council 1909 and 1910, President in 1910; Mass. House 1912 to 1928.

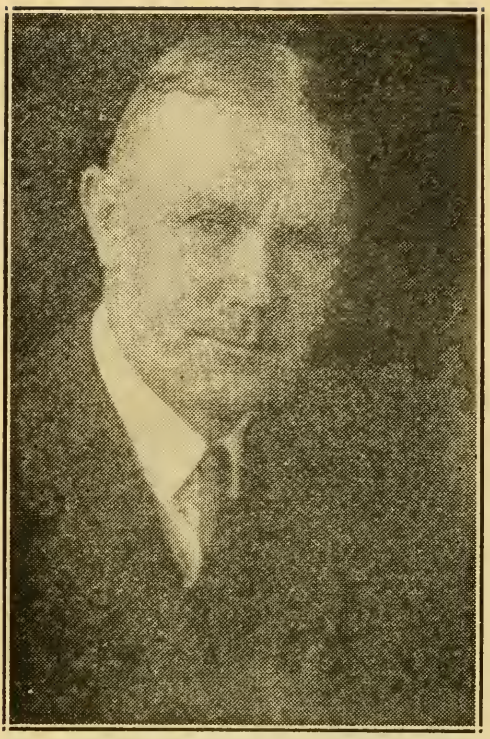

JOHNSON, G. ADOLPH, 221 Greenwood St., Worcester, 17th Worcester House District, Republican.

Born: Worcester, Sept. 9, 1889.

Educated: Public Schools, Tech.

Profession: Architect.

Organizations: Masons, Shrine, Odd Fellows, Vasa Order, Kiwanis.

Public Office: Worcester Common Council 1924, to '26; Mass. House, 1927, '28.

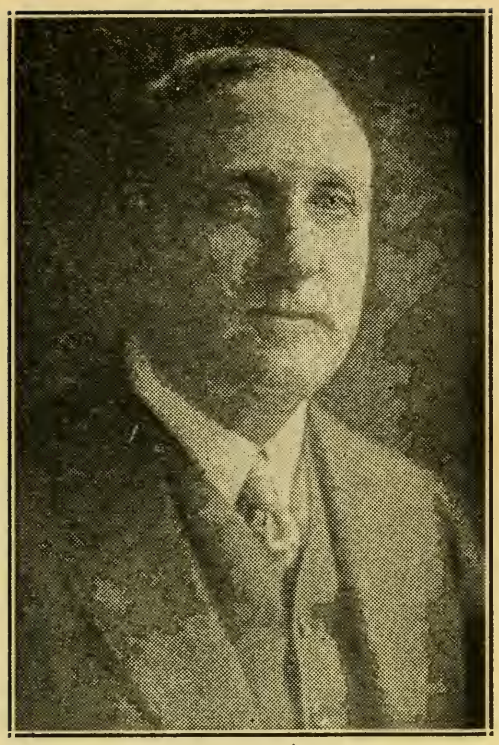

JOHNSTON, RICHARD E., 106 Huntington Ave., Boston, 4th Suffolk House District, Republican.

Born: Charlottetown, P. E. I., March 22, 1873.

Educated: St. Dunstans Univ. Law Course.

Profession: Lawyer.

Organizations: Am. and Boston Bar Ass'ns, Boston City and Canadian Clubs, Rep. Club of Mass., Order Scottish Clans, Intercolonial Club, Knights of Columbus, Royal Arcanum.

Public Office: Mass. House 1927, '28.

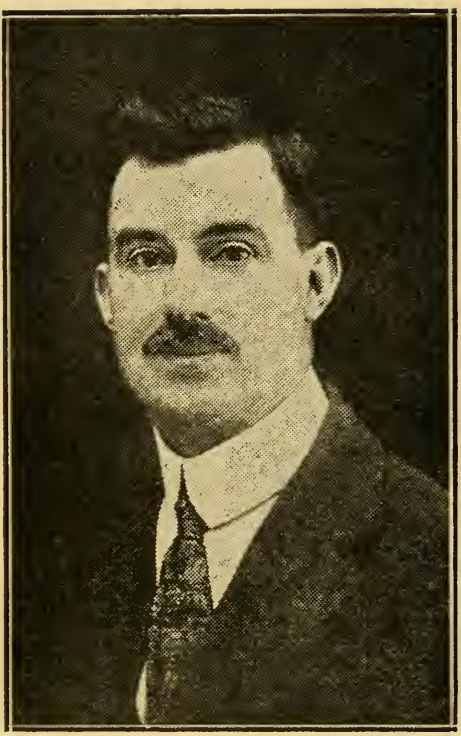

JOHNSTON, THOMAS H., 138 Water St., Clinton, 9th Worcester House District, Republican.

Born: Londonderry, Ireland, March 5, 1872 .

Educated: Public Schools.

Business: Book-keeper.

Organizations: A. F. & A. M.

Public Office: Clinton Board of Registrars, Auditor; Mass. House 1923 to 1928.

138

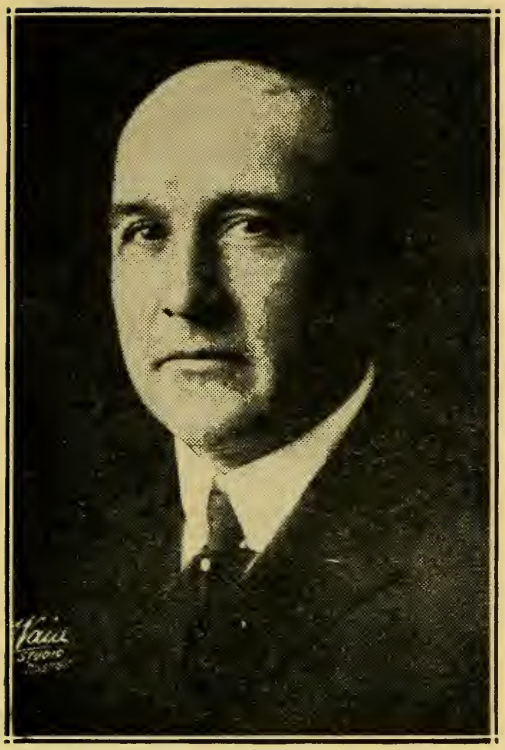

JONES, ARTHUR WESTGATE, 37 Orange St., Nantucket, 1st Nantucket House District, Republican.

Born: Nantucket, Jan 11, 1873.

Educated: Public Schools, Coffin School.

Business: Marine Interests.

Organizations: Masons, Royal Arch Chapter, Odd Fellows.

Public Office: Assessor 1910 to 1913; Mass. House 1918, 1923 to 1928.

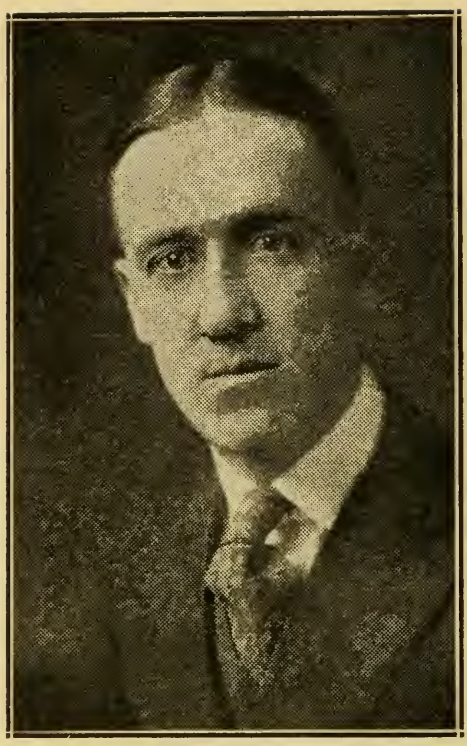

JONES, JOHN ALFRED, 23 Winter St., Peabody, 8th Essex House District, Democrat.

Born: Peabody, March 25, 1895.

Educated: Public Schools.

Business: Leather worker.

Organizations: C. T. A. S., Elks, Eagles, American Legion, Leather Workers' Union, Veteran Fireman's Ass'n.

Public Office: Peabody City Council 1919 to 1922; Mass. House 1923 to 1928.

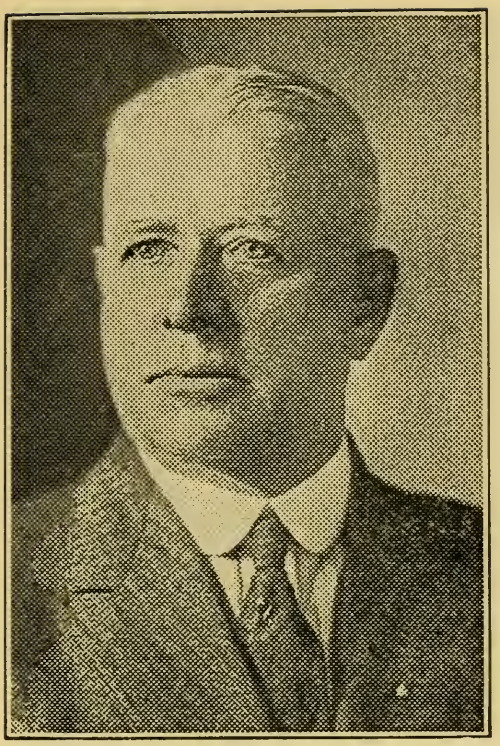

JORDAN, MICHAEL H., 28 Exchange St., 4th Essex House District, Democrat.

Born: Lawrence, Feb. 7, 1862.

Educated: Public Schools.

Business: Woolsorter.

Organizations: Woolsorters' Union, Woolsorters' Benefit Ass'n, Holy Name and Catholic Clubs, Owls.

Public Office: Mass. House 1916 to 1928.

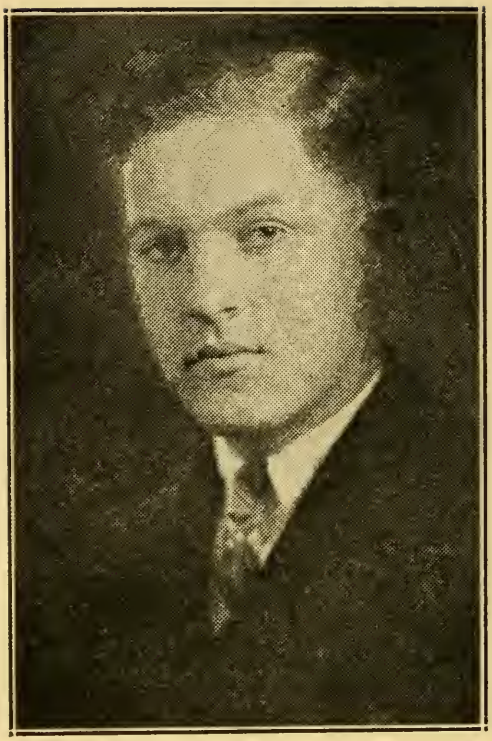

JOY, JR., JOHN KENDALL, 57 High St., Springfield, 5th Hampden House District, Republican.

Born: Rutland, Vt., Nov. 24, 1902.

Educated: Dartmouth College, Boston Univ. Law School.

Organization: Kappa Sigma.

Public Office: Mass. House 1927, '28.

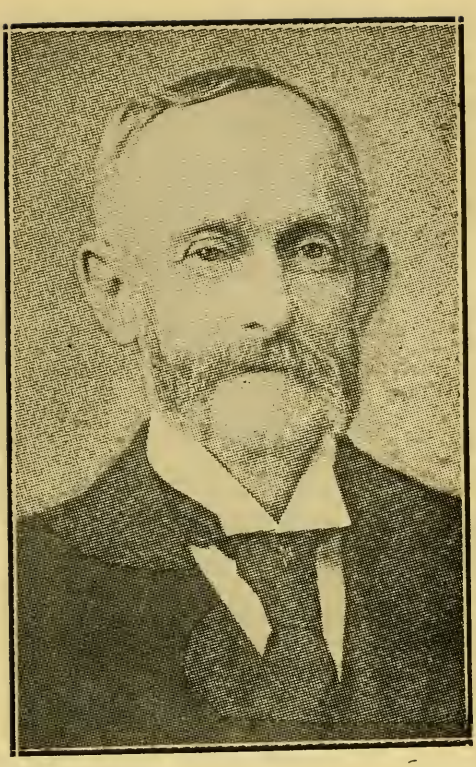

KEITH, ROLAND M., 38 Bedford St., Bridgewater, 6th Plymouth House District, Republican.

Born: Bridgewater, March 16, 1847.

Educated: Public Schools and Academy.

Business: Carpenter and Builder.

Organizations: Masons, Grange.

Public Office: Selectman, Assessor; Mass. Senate 1909 to 1911, Mass. House 1907, '08, 1923 to 1928.

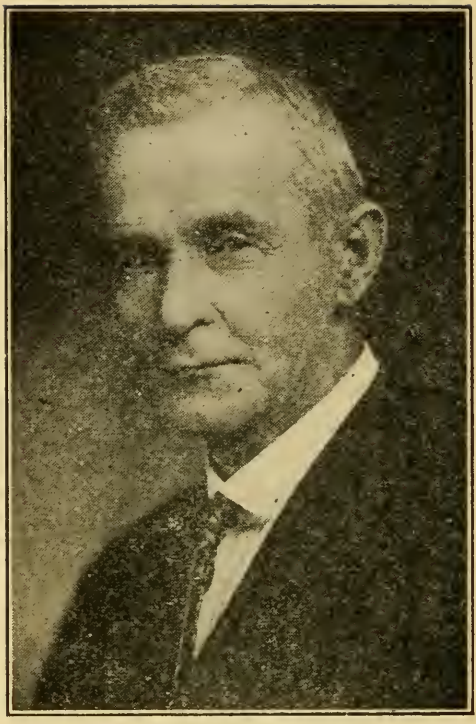

KELLEY, CHARLES A., 37 Harrison St., Worcester, 15th Worcester House District, Democrat.

Born: Worcester, March 24, 1860.

Educated: Public Schools.

Business: Contractor.

Organizations: Eagles, K. of C.

Public Office: Worcester Board of Aldermen 1909 to 1910; Mass. House 1917, '18, '19, 1921 to 1928.

385

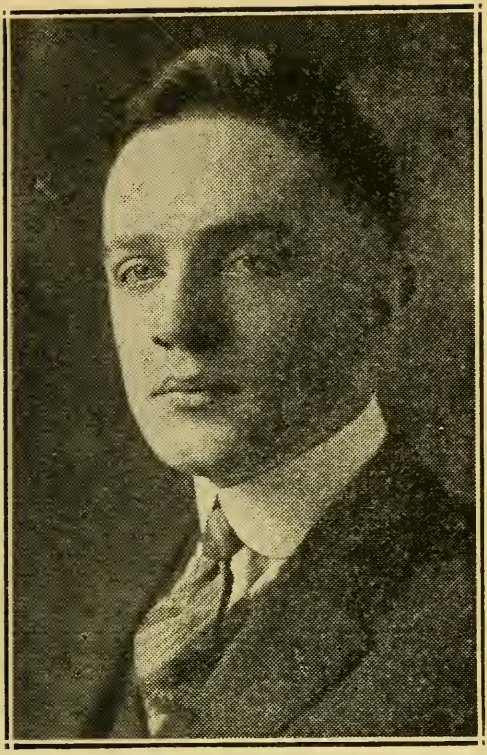

KELLEY, EDWARD J., 14 Gage St., Worcester, 14th Worcester House District, Democrat.

Born: Holyoke, Dec. 25, 1897.

Educated: Worcester Academy of Sacred Heart.

Business: Mgr. Sterling Hotel, Worcester.

Organizations: T. A. S., K. of C., Worcester Fire Buffs.

Public Office: Worcester City Council 1920 to 1921, Bd. of Aldermen 1922; Mass. House 1923 to 1928.

KELLEY, FRANCIS JOSEPH, 33 Richards Ave., North Attleborough, 1st Bristol House District, Republican.

Born: No. Attleborough, March 21, 1890.

Educated: North Attleborough High School, Tufts College.

Occupation: Newspaperman.

Public Office: North Attleborough Assessor of Taxes; Mass. House 1925 to 1928.

KENNEDY, THOMAS S., 221 Heath St., Boston, (20), 10th Suffolk House District, Democrat.

Born: Boston, March 27, 1898.

Educated: Cheverus Parochial, Jefferson Grammar, Mechanic Arts High School.

Organizations: St. Alphonsus Ass'n., K. of C., Roxbury Citizens Imp. Ass'n, Mass. Safety Council, United Imp. Ass'n. of Boston.

Public Office: Mass. House 1925 to 1928.

KIRKPATRICK, WILLIAM E., 6 Highland Ave., Holyoke, 14th Hampden House District, Republican.

Born: Holyoke, Nov. 12, 1901.

Educated: Public Schools, Holy Cross College, Boston University Law School.

Profession: Lawyer.

Organizations: Knights of Columbus.

Pulbic Office: Mass. House 1925 to 1928.

1925

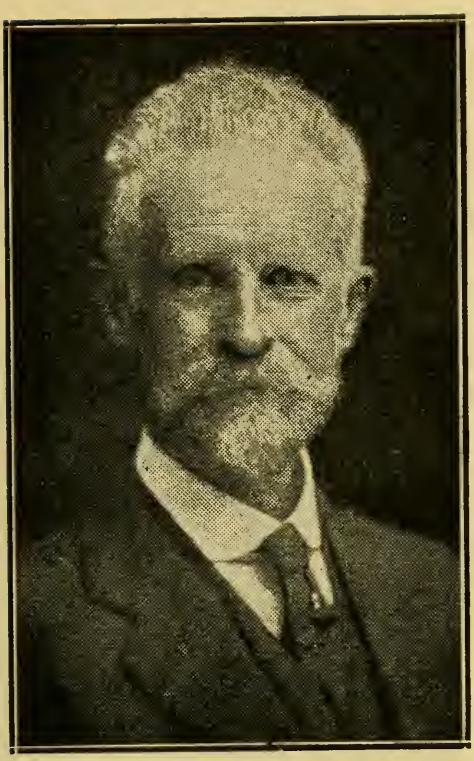

KYES, JOHN FENDERSON, 88 Park Ave., Worcester, 12th Worcester House District, Republican.

Born: North Jay, Me., Feb. 23, 1855.

Educated:- Maine Academy, Worcester Polytechnic, '76.

Occupation: Retired Manufacturer.

Organizations: Church of Christ (Disciples).

Public Office: License Commissioner 1907 to 1909; Mass. House 1923 to 1928.

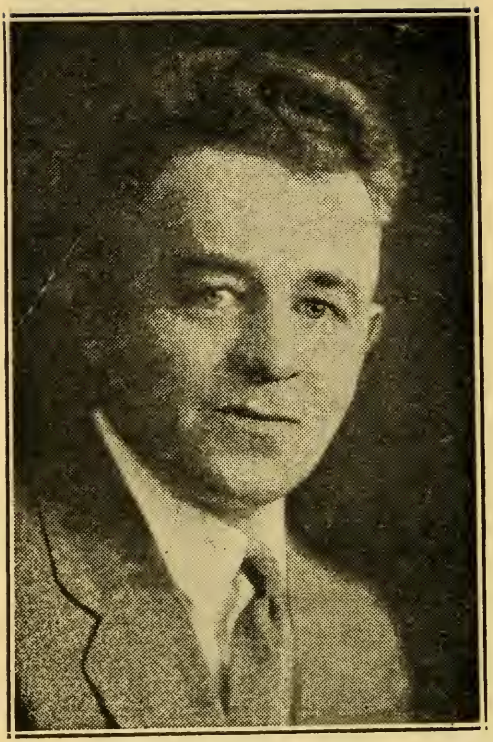

LaBRECQUE, ALFRED NAPOLEON, 231 Palmer St., Quincy, 3rd Norfolk House District, Republican.

Born: Quebec, Canada, July 7, 1887.

Educated: Boston Public Schools.

Business: Insurance Broker, News Writer.

Organizations: Eagles, Chamber of Commerce.

Public Office: Mass. House 1925 to 1928.

LAMOUREUX, WILFRID J., 98 Main St., Southbridge, 4th Worcester House District, Democrat.

Born: Southbridge, Dec. 13, 1869.

Educated: St. Jos. Coll., Watertown, N. Y.

Business: Furniture.

Organizations: Eagles, Elks, R. M., K. C., Cercle Canadien, L'Union St. Jean Baptiste; Catholic Foresters.

Public Office: Town Auditor 1899, 1900; Mass. House 1910, 1911, 1919, 1920, 1927, 1928.

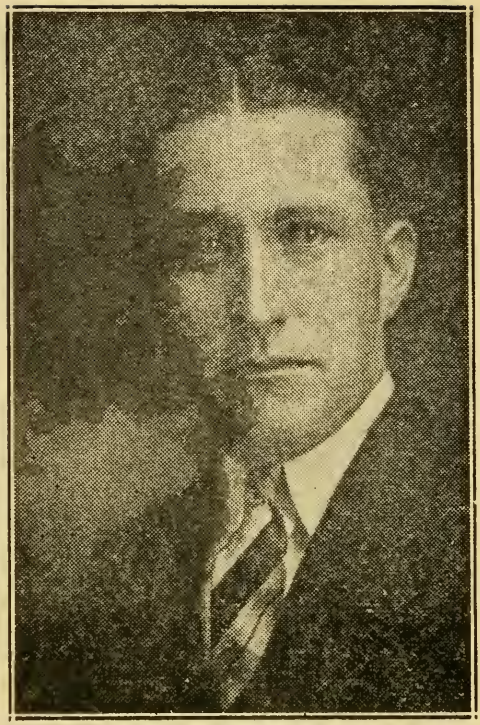

LANE, THOMAS J., 92 Abbot St., Lawrence, 6th Essex House District, Democrat.
Born: Lawrence, July 6, 1898.
Educated: Suffolk Law School.
Profession: Attorney-at-Law.
Organizations: Lawrence Bar Ass'n, Legion.
Public Office: Mass. House 1927, '28.

449

LARSON, JOSEPH LAWRENCE, 67 Baldwin Ave., Everett, 20th Middlesex House District, Republican.

Born: Gibson City, Illinois, Jan. 10, 1887.

Educated: Rock Island College, Harvard University.

Business: Executive Field Secretary.

Public Office: Mass. House 1920 to 1928.

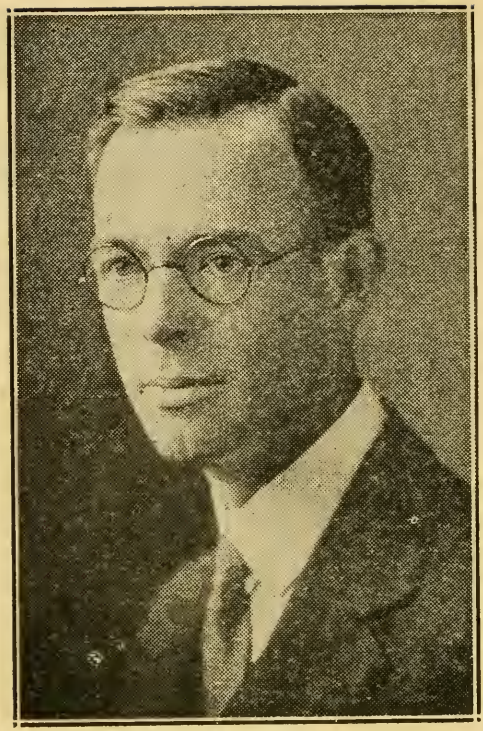

[Photo by Purdy]

LEONARD, ARNOLD, 90 Marion Rd., Watertown, 7th Middlesex House District, Republican.

Born: Joplin, Mo., Jan. 12, 1893.

Educated: Univ. of Missouri, Harvard Law School.

Profession: Lawyer.

Organizations: Knight Templar, A. T. O., American Legion.

Public Office: Ex-Asst. Dist. Atty., Middlesex county: Mass. House, 1927, '28.

3810

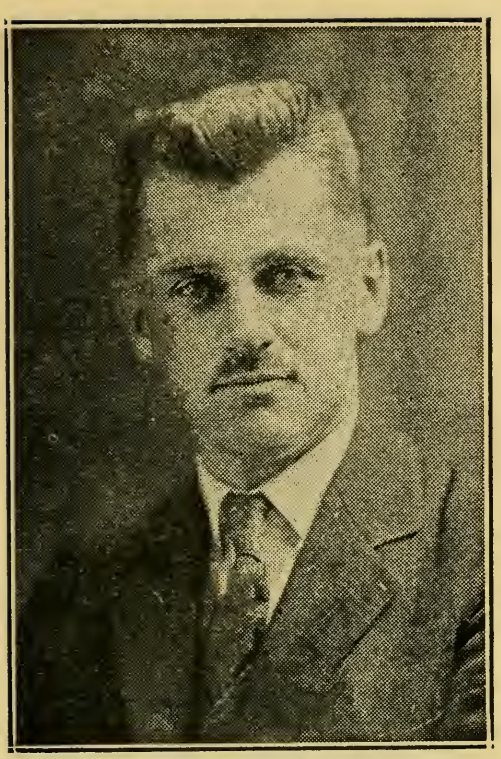

LEONARD, ROBERT SUMNER, North St., Grafton, 8th Worcester House District, Republican.

Born: Grafton, Sept. 25, 1891.

Educated: Public Schools.

Business: Insurance, Town Clerk and Town Accountant.

Organizations: Franklin Lodge, A. F. & A. M., Westborough Country Club, Grafton Tennis Club.

Public Office: Town Clerk, Town Accountant, Mass. House 1925 to 1928.

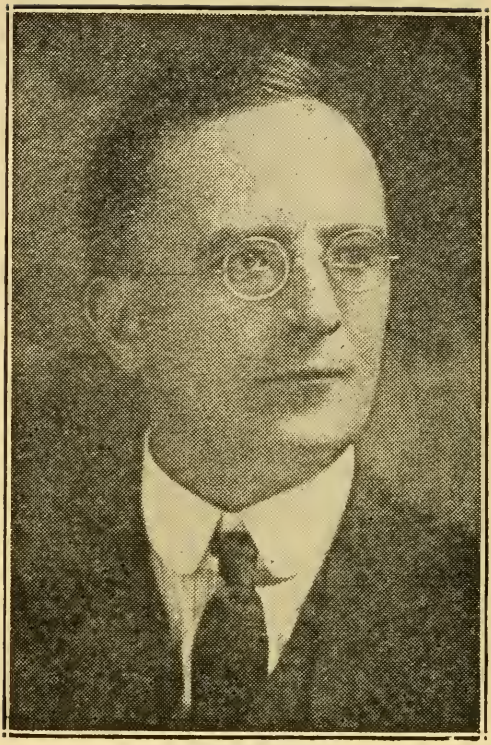

LEYDEN, JOSEPH W., 16 Kelley Square, Worcester, 16th Worcester House District, Democrat.

Born: Worcester, March 12, 1882.

Educated: Worcester Public Schools.

Business: Grocer.

Organization: 4th Degree Knights of Columbus.

Public Office: Worcester Common Council 1913 to 1914 Board of Aldermen 1920 to 1924; Mass. House 1925 to 1928.

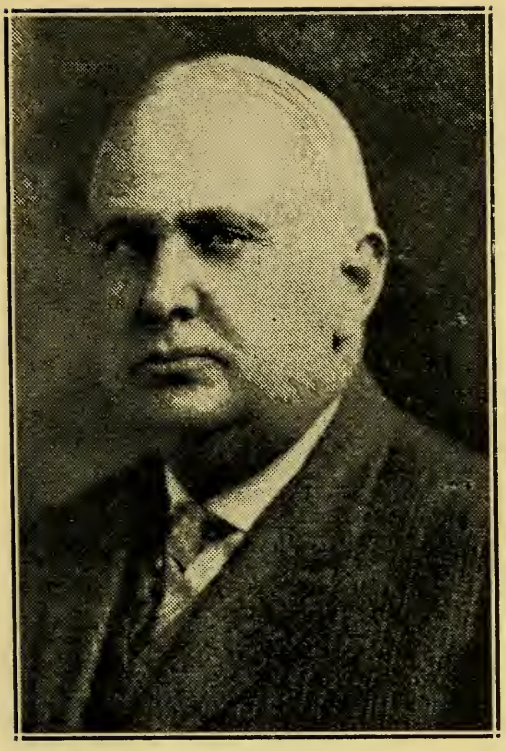

LITTLE, CHARLES J., 55 Court St., Westfield, 15th Hampden House District, Republican.

Born: Westfield, Dec. 17, 1869.

Educated: Public Schools.

Occupation: Pres. Hampden National Bank, Westfield.

Organizations: Masons.

Public Office: Westfield City Council; Mass. House 1927, '28.

LOGAN, JOSEPH A., 59 Cottage St., Hyde Park (Boston), 18th Suffolk House District, Democrat.

Born: Hyde Park, May 18, 1895.

Educated: St. Raphael's, Burdett College, Bentley, Northeastern Univ. of Law.

Profession: Lawyer.

Organizations: Legion, Vets. Foreign Wars, K. of C., A. O. H.

Public Office: Mass. House 1927, '28.

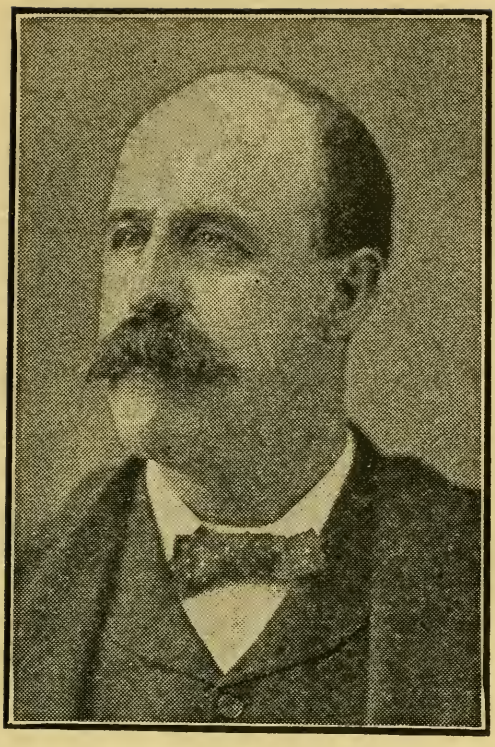

LOMASNEY, MARTIN M., 11A Green St. Boston, (14), 3d Suffolk House District, Democrat.

Born: Boston, Dec. 3, 1859.

Educated: Mayhew school.

Business: Real estate.

Public Office: Boston Board of Aldermen 1893 to 1895, 1901 to 1903; Constitutional Convention 1917 to 1919; Mass. Senate 1896, 1897; Mass. House 1899, 1905 to 1909, 1911 to 1917, 1921-'22, 1927-'28.

368

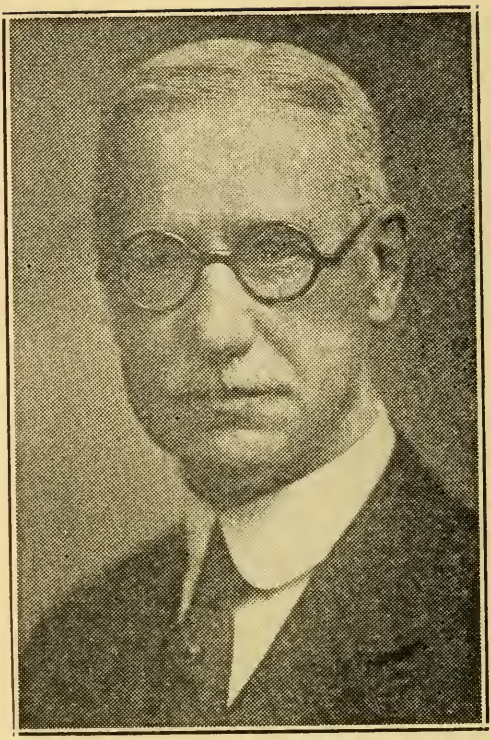

LUITWIELER, CLARENCE S., 24 Duncklee St., Newton Highlands, 5th Middlesex House District, Republican.

Born: Rochester, N. Y., June 16, 1861.

Educated: York, Penn.

Business: Gen. Mgr. & Treas. American Stay Co. & Union Lock-Stitch Co.

Organizations: Masons, Knights Templar, Associated Industries, Boston Better Business Bureau, Republican, Middlesex, City and Roosevelt Clubs, Bostonian Society.

Public Office: Newton School Board 1898 to 1902; Mass. House 1925 to 1928.

114

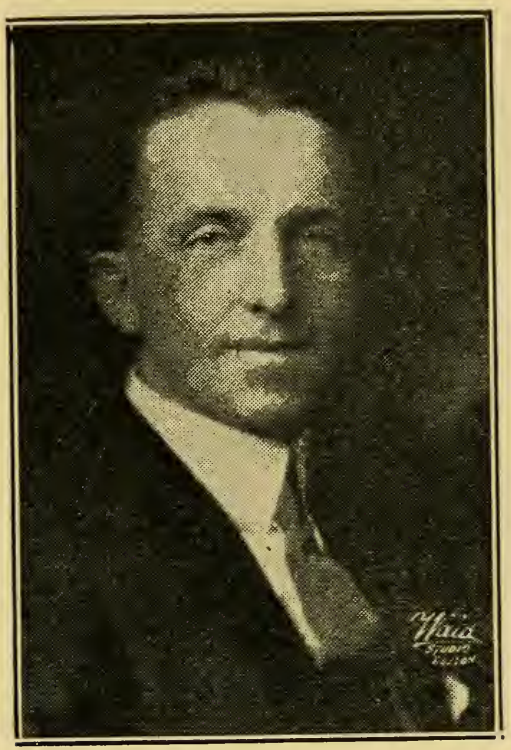

MacGREGOR, ALLAN BARKER, 46 Groveland St., Haverhill, 2d Essex House District. Republican.

Born: Haverhill, Nov. 3, 1894.

Educated: Harvard University, Harvard Law School.

Profession: Lawyer.

Organizations: Masons, Pentucket Club.

Public Office: Mass. House 1925 to 1928.

MAHLER, JAMES E., 184 Harvard St., Cambridge, 1st Middlesex House District, Democrat.

Born: Cambridge, Feb. 20, 1895.

Educated: Public Schools.

Occupation: Jail Officer.

Organizations: Knights of Columbus, Legion.

Public Office: Cambridge City Council 1921 to '27; Mass. House 1927, '28.

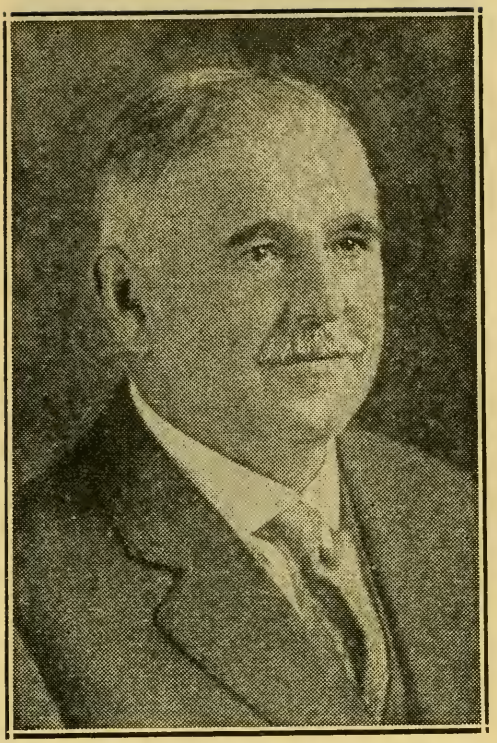

MARTIN, JOSEPH, 79 Humphrey St., Marblehead, 12th Essex House District, Republican.

Born: Marblehead, Feb. 18, 1867.

Educated: Public Schools, Mass. Agricultural College.

Business: Real Estate.

Public Office: Mass. House 1925 to 1928.

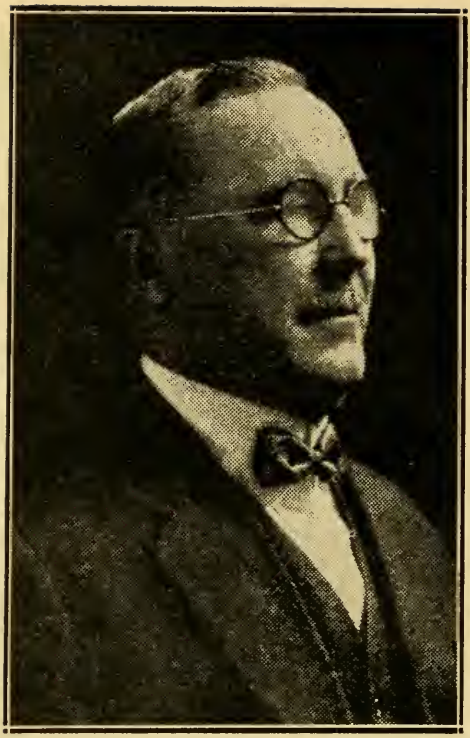

McCARTHY, WILLIAM HENRY, 260 North Ave., Rockland, 4th Plymouth House District, Democrat.

Born: Rockland, April 4, 1877.

Educated: Perkins' Institution, Boston.

Business: Music merchant.

Organizations: K. of C., A. O. H., F. O. E., Brockton Chamber of Commerce, Perkins' Institution Alumni, Wampatuck and Commercial Clubs of Rockland.

Public Office: Mass. House 1923-'24, 1927-'28.

368

McCORMICK, RICHARD J., 60 Franklin St., Haverhill, 2nd Essex House District, Republican.

Born: Haverhill, Aug. 11, 1888.

Educated: High School, Boston University Law School, LL. B.

Profession: Lawyer.

Organizations: American and Haverhill Bar Ass'ns, Boston Univ. Alumni Ass'n, Haverhill Pentucket Club, K. of C., Elks, American Prison Ass'n.

Public Office: State Board of Pardons and Parole 1916 to 1919; Mass. House 1923 to 1928.

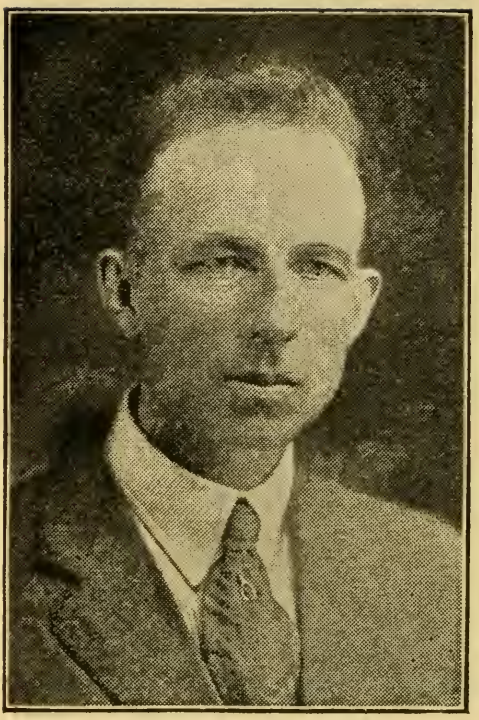

McCULLOCH, ELMER L., 91 Friend St., Adams, 2d Berkshire House District, Republican.

Born: Savoy, May 6, 1876.

Educated: Public Schools.

Business: Milk Dealer.

Organizations: Adams Board of Trade, Elks.

Public Office: Mass. House 1920 to 1928.

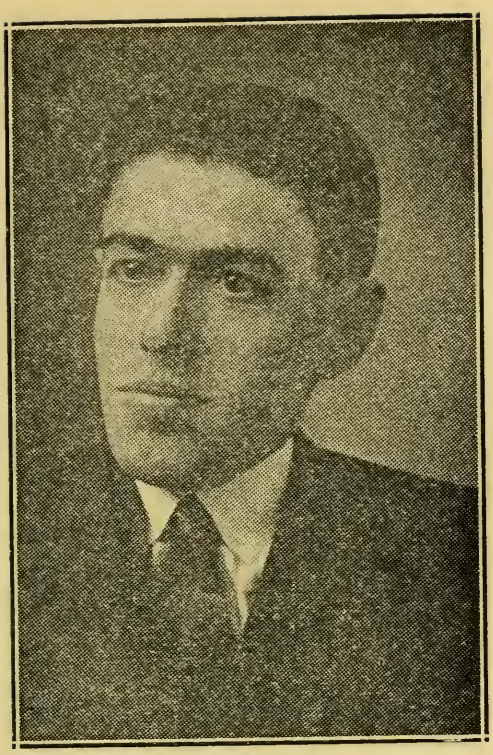

McDONOUGH, TIMOTHY J., 131 Carolina Ave., Jamaica Plain, 11th Suffolk House District, Democrat.

Born: Boston, Jan. 9, 1894.

Educated: Leo XIII School, J. P. High, Suffolk Law School.

Occupation: Coal Sales and Service.

Organizations: M. C. O. F., K. of C., Alhambra, Bishop Cheverus Assembly, Forest Hills A. A.

Public Office: Mass. House 1927, '28.

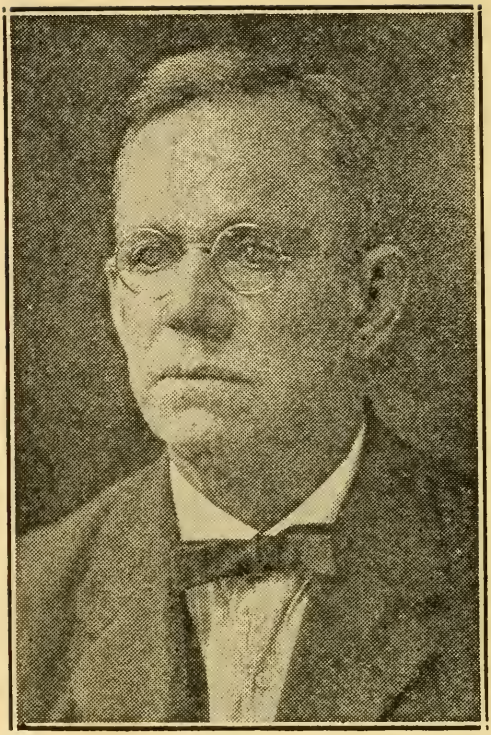

McKAY, WILLARD SPAULDING, 61 Federal St., Newburyport, 18th Essex House District, Republican.

Born: Newburyport, Nov. 12, 1860.

Business: Road and Bridge Builder.

Organizations: Mystic Shrine, Knight Templars, Chapter King Cyrus, St. Mark's Lodge.

Public Office: Newburyport City Council 2 years, Board of Aldermen 2 years, Supt. of Streets 1918 to 1921, Chairman Fire Dept. Comm. 1917; Mass. House 1925 to 1928.

McLAUGHLIN, BENNETT V., 205 North Franklin St., Holbrook, 9th Norfolk House District, Democrat.

Born: Holbrook, April 2, 1900.

Educated: Public School, Boston University Law School.

Profession: Lawyer.

Organizations: American Legion, Sons of Veterans.

Public Office: Town Clerk of Holbrook 2 years; Mass. House 1925 to 1928.

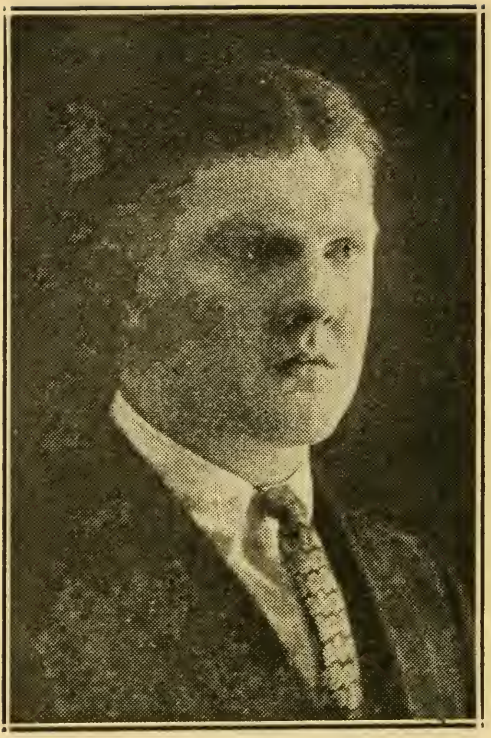

McMENIMEN, GEORGE C., 108 Spring St., Cambridge, 1st Middlesex House District, Democrat.

Born: Cambridge, Nov. 23, 1900.

Educated: Putnam Grammar, Rindge Tech High.

Business: Retail Grocer.

Organizations: Knights of Columbus, P. S., Past Pres. Father Mathew T. A. S.

Public Office: Mass. House 1925 to 1928.

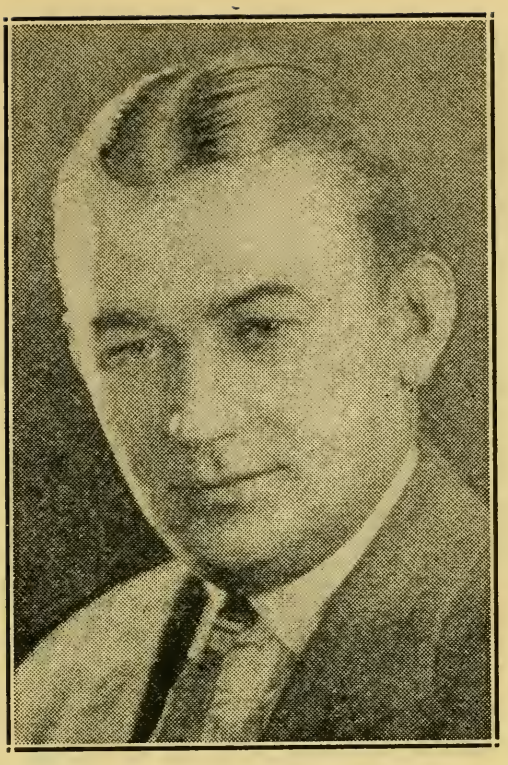

McNULTY, ANTHONY A., 285 Dudley St., Boston, 8th Suffolk House District, Democrat.

Born: Roxbury, Sept. 3, 1897.

Educated: Public Schools.

Business: Salesman.

Organizations: Knights of Columbus, Legion.

Public Office: Mass. House 1927, '28.

MEINS, CARROLL L., 171 Humboldt Ave., Boston, (21), 12th Suffolk House District, Republican.

Born: Boston, Oct. 22, 1892.

Educated: Public Schools.

Business: Chocolate Mfgr. Sales Mgr.

Organizations: Masons, I. O. O. F., Boston Chamber of Commerce, Roxbury Historical Soc., Roxbury Improv. Ass'n, American Legion, Military Order of the World War, Middlesex and Lincoln Republican Clubs.

Public Office: Mass. House 1923 to 1928.

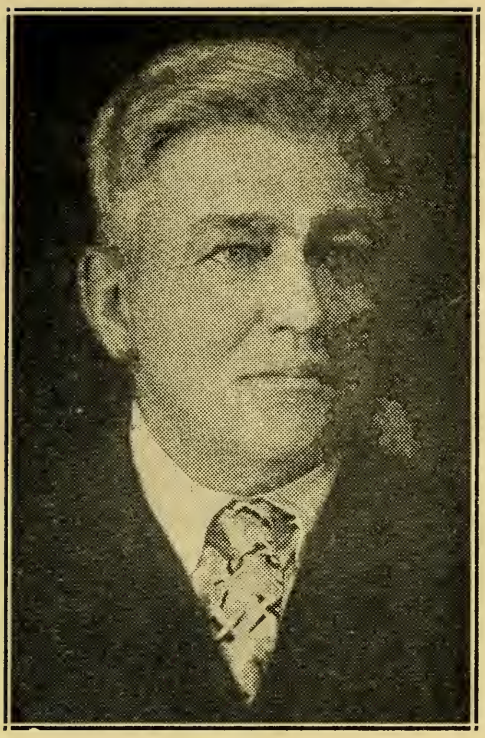

MOORE, WILBERT T., Montgomery Rd., Huntington, 2d Hampshire House District, Republican.

Born: Westfield, March 21, 1872.

Educated: Mt. Hermon Academy.

Occupation: Supt. Maintenance of State Highway.

Public Office: Huntington School Board 3 yrs., Assessor 9 yrs., Chmn. Selectmen 5 yrs., Mass. House 1927, '28.

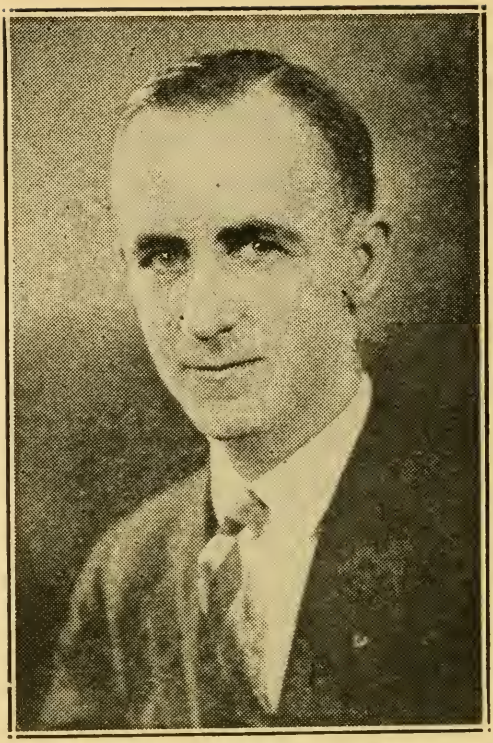

MORIARTY, DANIEL F., 511 Lawrence St., Lowell, 15th Middlesex House District, Democrat.

Born: Lowell, April 5, 1895.

Educated: Public Schools.

Business: Bookkeeper and Bank Clerk.

Organizations: 4th Degree Knights of Columbus, Elks, South End Club, Alpine Club, Y. M. C. I.

Public Office: Lowell City Council 1922 to 1924; Mass House 1925 to 1928.

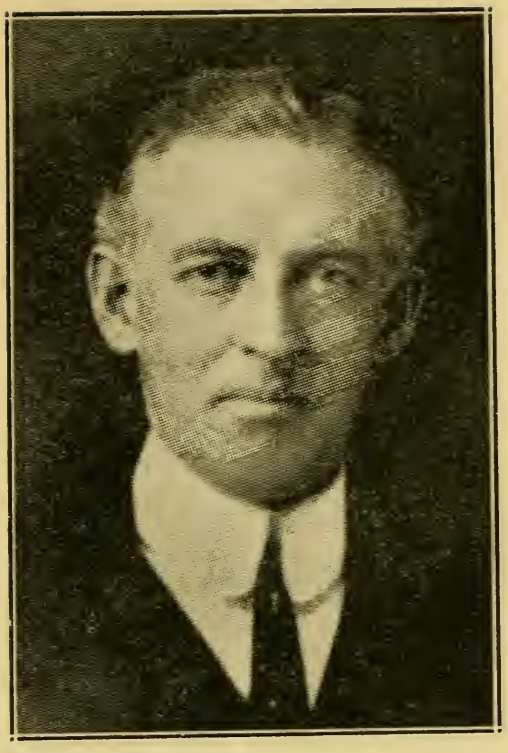

MURRAY, PATRICK E., 54 Roxbury St., Roxbury, 9th Suffolk House District, Democrat.

Born: Boston, Aug. 22, 1869.

Educated: Public Schools, Roxbury High.

Occupation: Undertaker.

Organizations: Mass. Funeral Directors' Ass'n, M. C. O. F., A. O. H., K. of C., A. O. U. W.

Public Office: Mass. House 1913 to '16, 1927, '28.

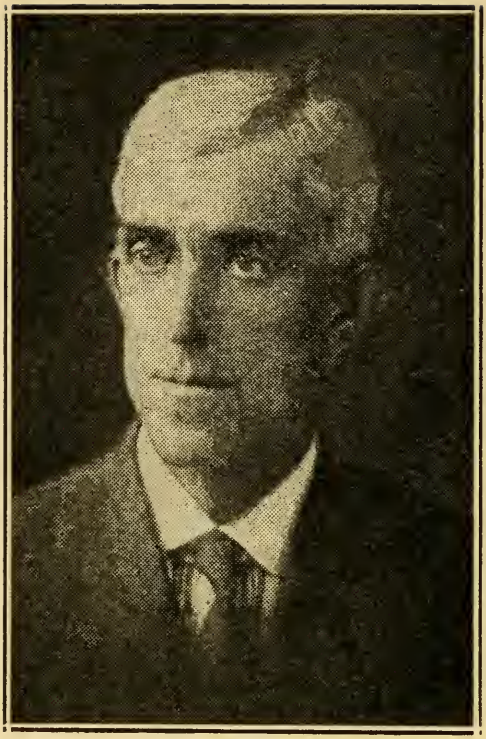

NESTOR, PATRICK FRANCIS, 348 Stackpole St., Lowell, 15th Middlesex House District, Democrat.

Born: Lowell, Jan. 5, 1870.

Educated: Public Schools.

Business: Operator.

Organizations: Mathew & Burke Temperance Inst., Woodbines Social Club, Royal Arcanum, East End Club.

Public Office: Constitutional Convention 1917, '18; Mass. House 1925 to 1928.

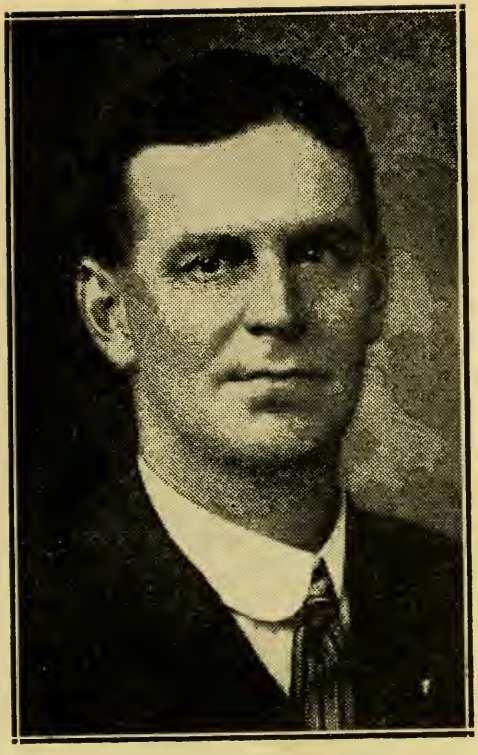

NUTTING, EDWARD H., 3 Gardner Place, Leominster, 10th Worcester House District, Republican.

Born: Leominster, July 6, 1869.

Educated: Public Schools.

Business: Caterer.

Organizations: Elks, Odd Fellows, Red Men, Moose, Royal Arcanum, K. of P., S. of V.

Public Office: Constitutional Convention; Mass. House 1913, '15, '16, '18; 1923 to 1928.

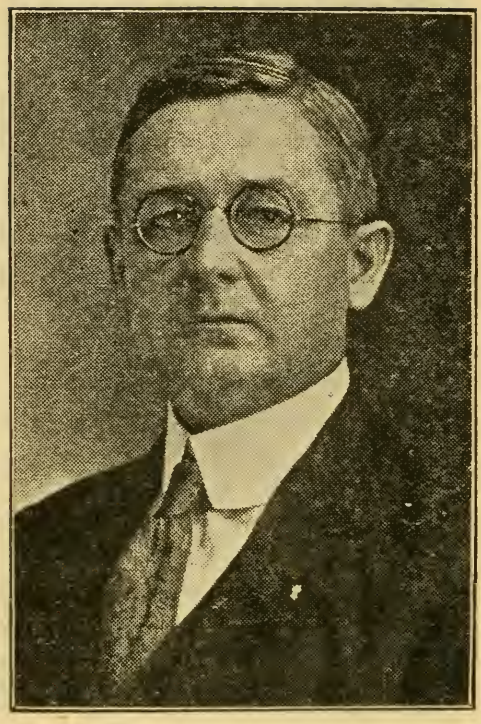

O'CONNOR, DANIEL W., 51 Park St., Palmer, 1st Hampden House District, Democrat.

Born: Palmer, March 12, 1877.

Educated: High School, Philadelphia Dental College, '02.

Profession: Dentist.

Organizations: Knights of Columbus, Hibernians.

Public Office: Mass. House 1920, 1923 to 1928.

145

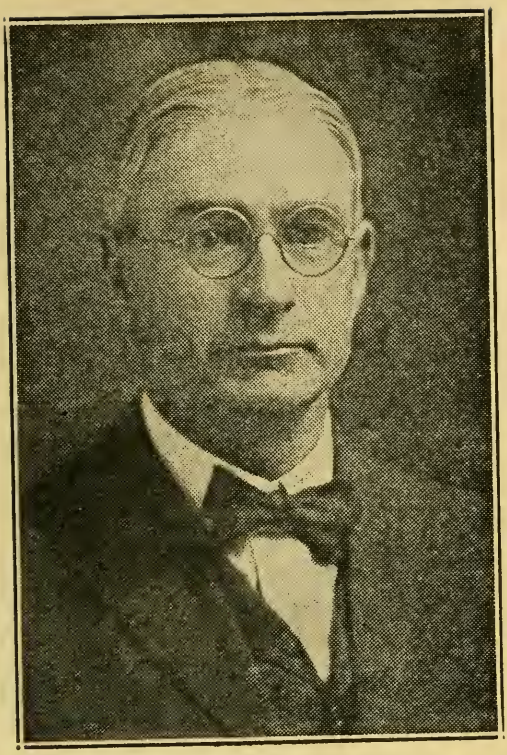

O'KANE, JOSEPH N., 28 Schofield Ave., Dudley, 5th Worcester House District, Democrat.

Born: Ireland, May 26, 1873.

Educated: Private and Public Schools.

Business: Restaurateur.

Organizations: K. of C., A. O. H., Eagles, Moose, Dudley Grange, G. A. R. Associates, Worcester County Selectmen's Ass'n.

Public Office: Selectman Town of Dudley, Overseer of Poor, Tax Collector, Board of Health, Board of Highway Surveyors; Mass. House 1925 to 1928.

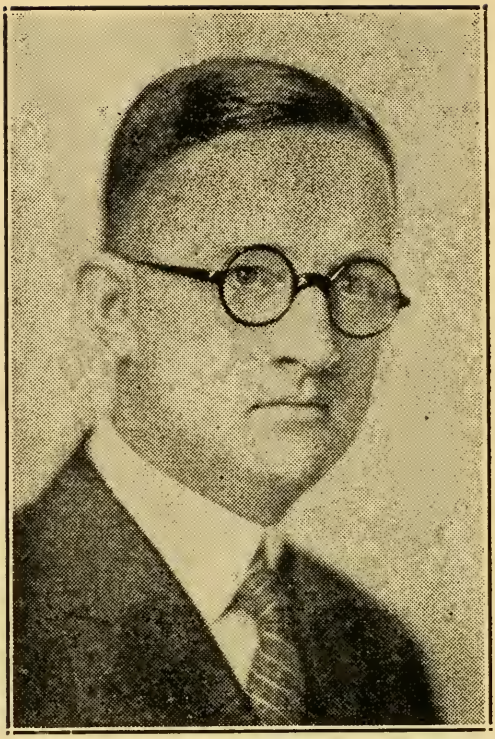

OLANDER, EDWIN L., 3 Glenwood Ave., Northampton, 1st Hampshire House District, Republican.

Born: New York City, Oct. 31, 1891.

Educated: Public Schools.

Occupation: Freight Cashier.

Organizations: Masons, Anchor Club, Elks, Brotherhood Railway Clerks, Vet. Ass'n. M. V. V. M.

Public Office: Northampton Council 1924, Bd. of Aldermen 1925; Mass. House 1927, '28.

4.35

O'LEARY, JOHN J., 104 Tyler St., Boston, 3d Suffolk House District, Democrat.

Born: Boston, June 11, 1891.

Educated: Public Schools.

Business: Clerk.

Organizations: Knights of Columbus, St. James Catholic Club, Hendricks Club, Elks.

Public Office: Page Mass. House 1907 to '11. Mass. House, 1927, '28.

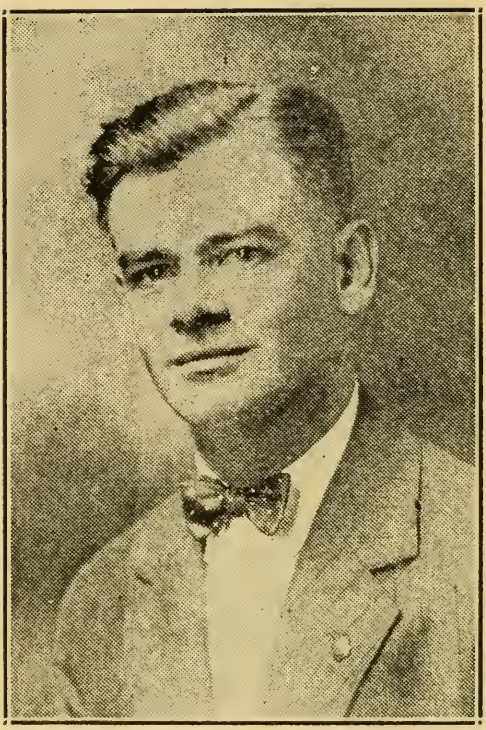

O'NEIL, BERNARD J., 60 Lambert Ave., Boston, 9th Suffolk House District, Democrat.

Born: Boston, Jan. 19, 1896.

Educated: Fishers and Burdett's Business Colleges.

Occupation: Bookkeeper.

Organizations: Legion, Auburn Social and Marshall Clubs, Moose, Retired Member Machinists' Union.

Public Office: Mass. House 1927, '28.

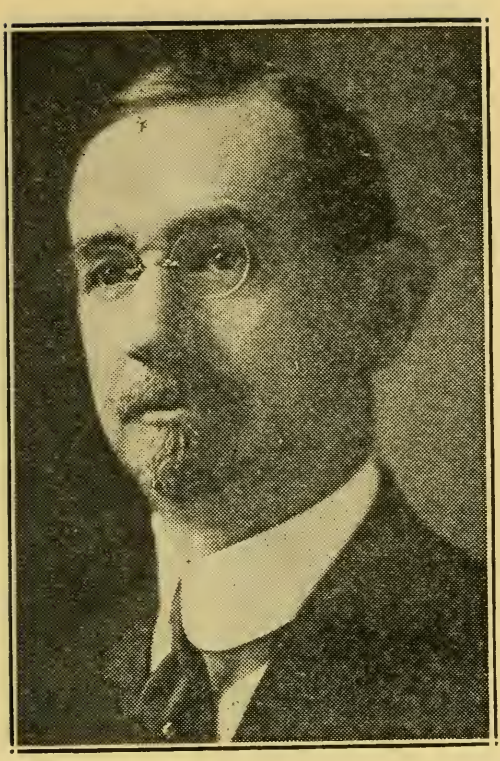

OSBORNE, FRANK WELLMAN, 3 Prescott, Rd., Lynn, 11th Essex House District, Republican.

Born: Lynn, April 18, 1878.

Educated: Lynn Public Schools, Worcester Academy, Harvard College '99, University of Leeds, England.

Business: Real Estate.

Organizations: I. O. O. F., K. P., Oxford Club (Lynn).

Public Office: Mass. House 1924 to 1928.

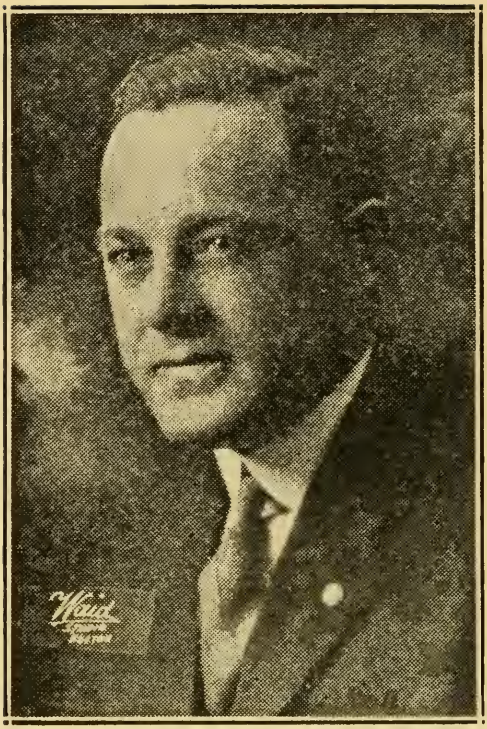

OTIS, RALPH EMERSON, 58 Hull Ave., Pittsfield, 3d Berkshire House District, Republican.

Born: Fitchburg, Jan. 16, 1890.

Educated: Public Schools, Mass. Agricultural College.

Business: Accountant and Insurance Broker.

Organizations: Masons, Odd Fellows, Elks, Veterans of Foreign Wars, American Legion, Capt. Co. F., 104th Inf.

Public Office: Mass. House 1925 to 1928.

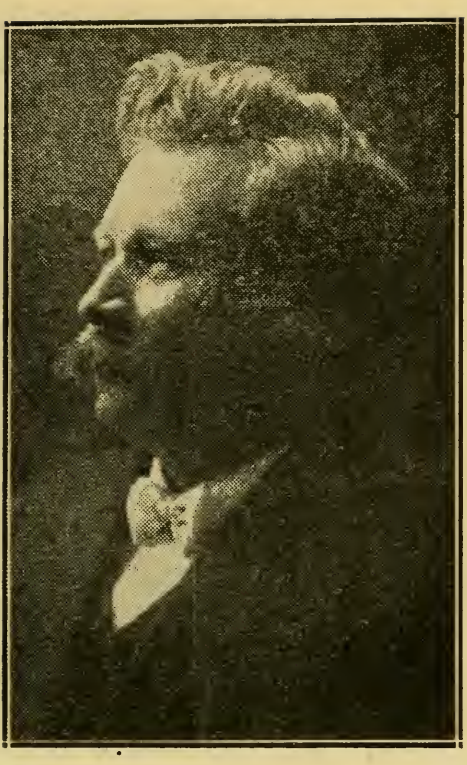

PEHRSSON, HERMAN, 144 Cross St., Gardner, 2nd Worcester House District, Republican.

Born: Sweden, June 12, 1866.

Educated: Public Schools.

Profession: Editor.

Organizations: Scandinavian Fraternity of America, Order of Vasa, Swedish Am. Rep. State Club, I. O. R. M., Gardner Chamber of Commerce, Northern Aid Ass'n, Swedish Social Club, Mass. Rep. League.

Public Office: Mass. House 1923 to 1928.

26 c

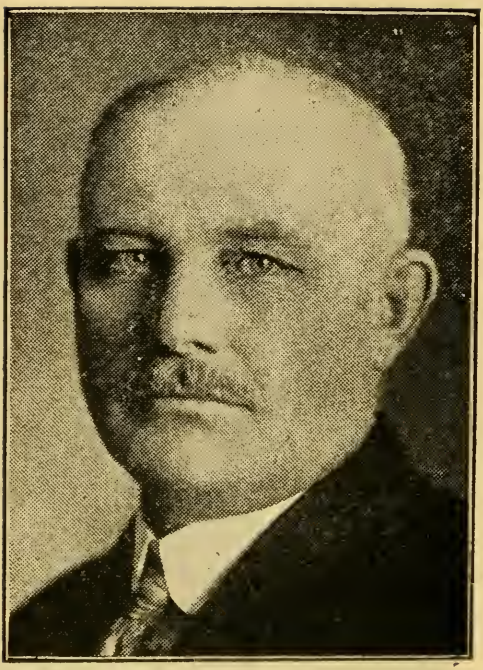

PENSHORN, GEORGE, 203 Lamartine St., Boston, (30), 19th Suffolk House District, Republican.

Born Aldenburg, Germany, June 6, 1867.

Educated: Public and Trade Schools.

Business: Roofing Contractor.

Organizations: Masons, American Order of Foresters.

Public Office: Boston Common Council 1907 to 1909; Mass. House 1917, '18, '20, 1923 to 1928.

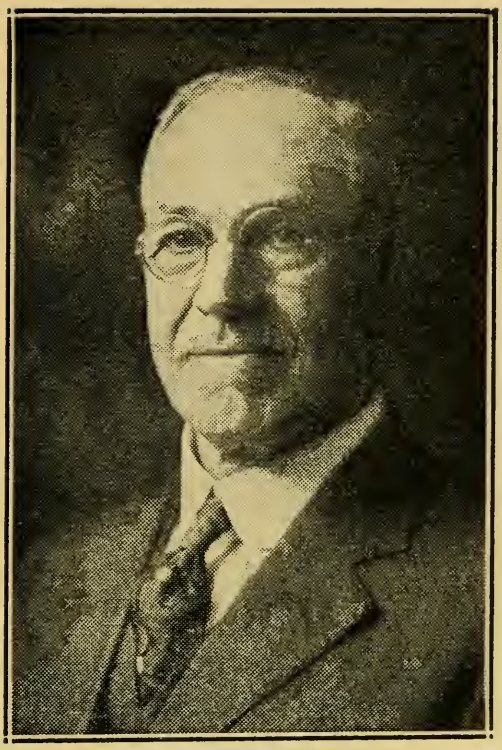

PERRY, FRANCIS H., Brewster, 2d Barnstable House District, Republican.

Born: Sandwich, 1855.

Educated: Public Schools.

Business: Cranberry Grower.

Organizations: PDD. Royal Arch Mason, PD., Red Men, PM., Grange, Director Cape Cod Trust Co., Trustee Cape Cod Savings Bank, Director Cape Cod Hospital.

Public Office: Selectman 18 yrs.; Mass. House 1923 to 1928.

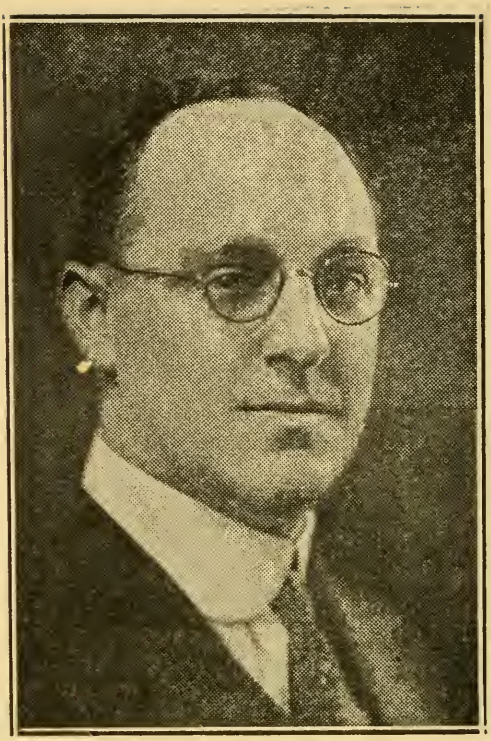

Marshall Studio

PERRY, JOSEPH EARL, 18 Holt St., Waverly P. O., Belmont, 27th Middlesex House District, Republican.

Born: Shelburne Falls, Dec. 30, 1884.

Educated: Williams College, A. B., Harvard Law, LL.B., Boston University, Col, lege of Business Administration, B. B. A.

Profession: Lawyer.

Organizations: Masons, Chapter Boston Commandery, Aleppo Shrine, Boston City Club, Boston Chamber of Commerce.

Public Office: Belmont School Com., Mass. House 1925 to 1928.

PETERS, LEWIS HILTON, 48 Clewley Rd., Medford, 26th Middlesex House District, Republican.

Born: Chelsea, Feb. 19, 1885.

Educated: Boston University.

Profession: Lawyer.

Organizations: Masons, Settlement House Associations.

Public Office: Medford Board of Aldermen 1921, '22; Mass. House 1923 to 1928.

PIKE, CHESTER ARTHUR, 15 Middlesex St., Springfield, 7th Hampden House District, Republican.

Born: Hartford, Vt., Oct. 23, 1891.

Educated: Athol High, Mass. Agri. College.

Business: Wholesale Fruit and Produce.

Organizations: Odd Fellows, Springfield Republican Club.

Public Office: Mass. House 1923 to 1928.

85·6

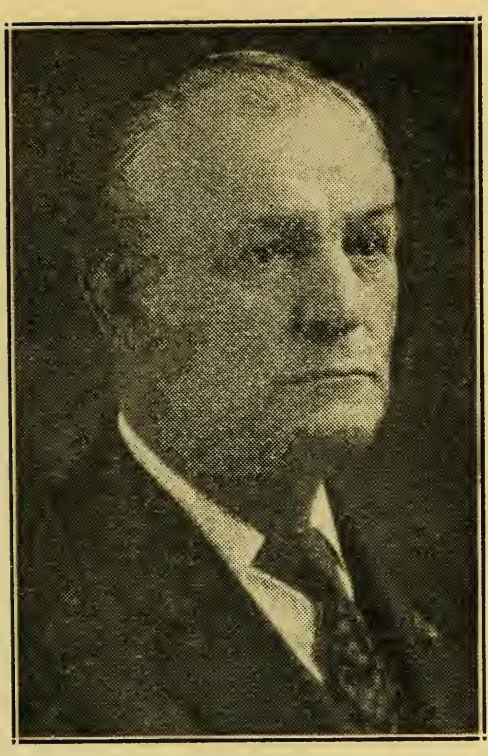

POTTER, ALBERT L., 183 Main St., Gardner, 2d Worcester House District, Republican.

Born: Templeton, June 17, 1867.

Educated: Templeton High School.

Occupation: Soldiers' Relief and Burial Agent.

Organizations: Masons, Elks, A. O. U. W., Square and Compass Club.

Public Office: Mass. House 1927, '28.

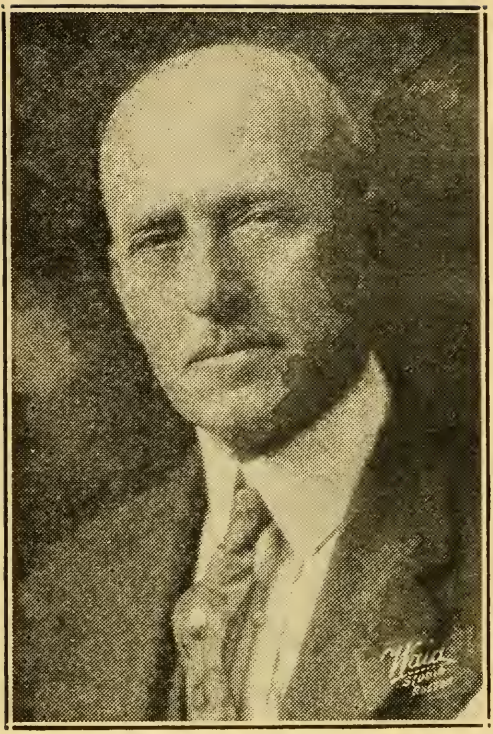

POWER, EDGAR F., 19 Lowell Rd., Winthrop, 26th Suffolk House District, Republican.

Born: Boston, Oct. 10, 1868.

Educated: Public Schools.

Business: Real Estate and Builder.

Organizations: Masons, Odd Fellows, Chairman Republican Town Committee.

Public Office: Mass House 1925 to 1928.

POWERS, WALTER G., 78 Oak St., Taunton, 3d Bristol House District, Republican.

Born: Taunton, June 24, 1895.

Educated: Boston Univ. Law School.

Profession: Lawyer.

Organizations: Knights of Columbus, Elks, Kiwanis, Woolsack Club, Taunton Bar Ass'n.

Public Office: Taunton City Council 1921 to '26; Mass. House 1927, '28.

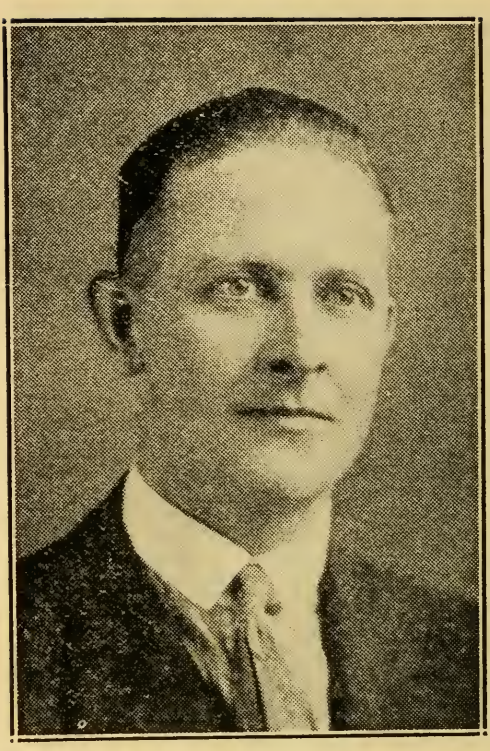

PRATT, C. F. NELSON, 3 Johnston Terrace, Saugus, 10th Essex House District, Republican.

Born: Saugus, Feb. 4, 1891.

Educated: Public Schools.

Occupation: Shoe Factory Foreman.

Organizations: Masons, Odd Fellows, Eagles, West Cliftondale Citizens Ass'n.

Public Office: Saugus Sch. Bd., Bd. Selectmen; Mass. House 1927, '28.

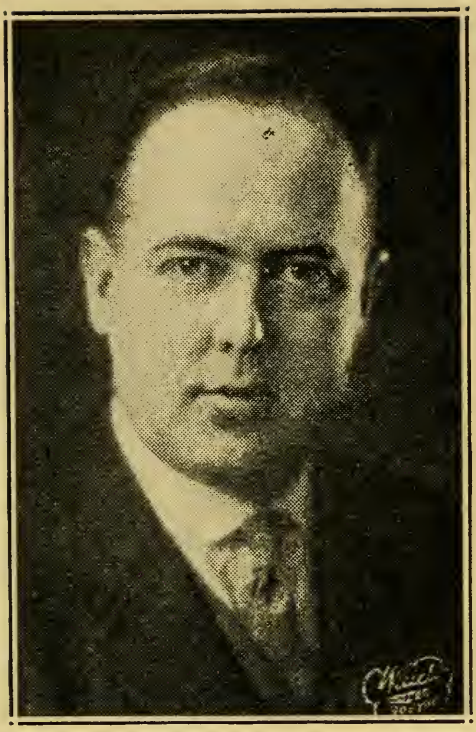

RAFTER, FRANCIS E., 91 Mason St., Salem, 14th Essex House District, Democrat.

Educated: High School, Boston University Law School.

Profession: Lawyer.

Organizations: K. of C., A. O. H., M. C. O. F.

Public Office: Mass. House 1925 to 1928.

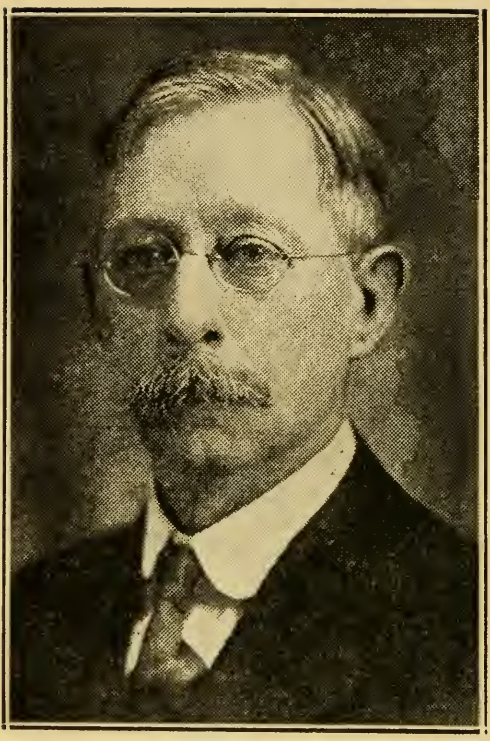

RICE, HARRY C., 13 High St., Framingham, 8th Middlesex House District, Republican.

Born: Framingham, April 16, 1862.

Educated: Public Schools.

Business: Druggist.

Organizations: Masons, Knights of Pythias, Elks (Charter Member), President of the Edmund Rice (1638) Ass'n, Mass. Ass'n Boards of Health.

Public Office: Auditor 2 yrs., Selectman 3 yrs., Board of Health 10 yrs.; Mass. House 1925 to 1928.

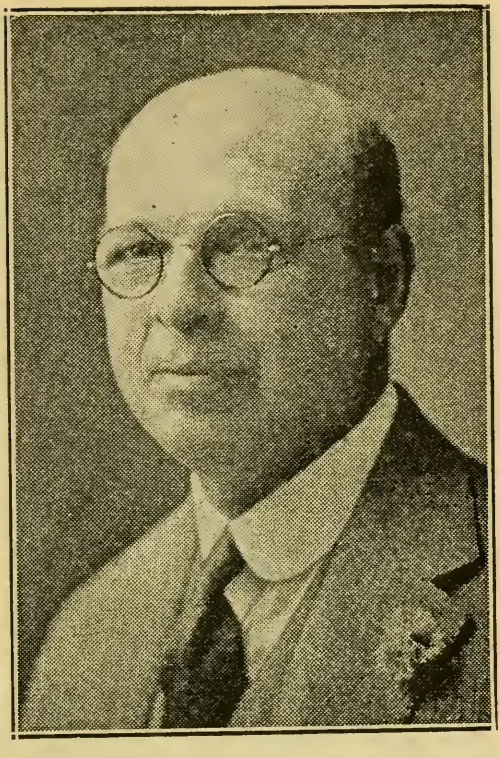

RIPLEY, HENRY FRANCIS, Main St., Hingham, 3d Plymouth House District, Republican.

Born: Hingham, March 2, 1872.

Educated: Public Schools, Mass. Institute of Technology, '94.

Business: Treas. Kinderhook Knitted Cap Co.

Organizations: Masons, Wompatuch Club of Hingham.

Public Office: Chairman Rep. Town Comm. 1919 to 1925; Mass. House 1925 to 1928.

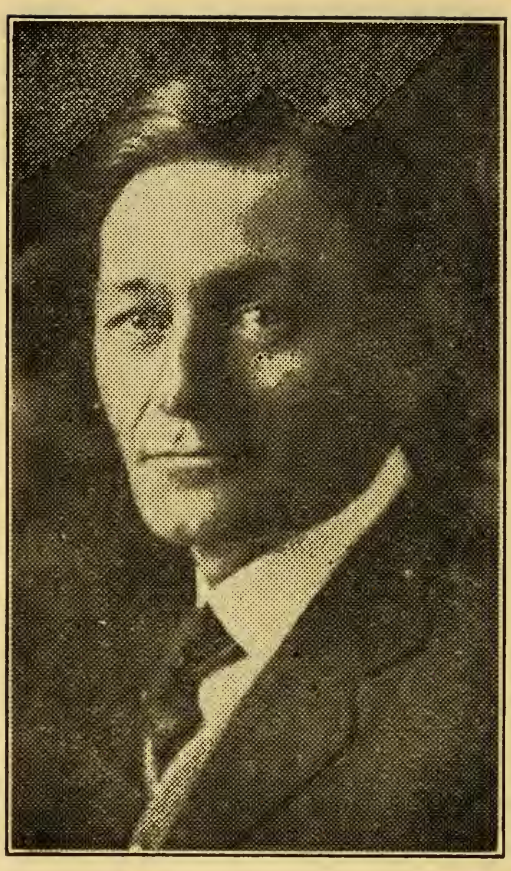

ROACH, JOSEPH N., 561 Main St., North Adams, 1st Berkshire House District, Democrat.

Born: North Adams, March 22, 1883.
Educated: Public Schools.
Business: Retail Cigars, Tobacco.
Organizations: Elks, Moose.
Public Office: Mass. House 1923 to 1928.

466

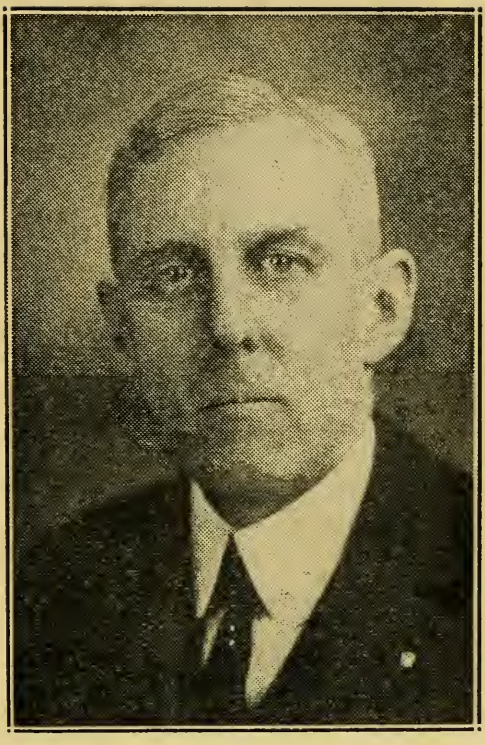

ROBBINS, EDWARD J., Westford Rd., Chelmsford, 11th Middlesex House District, Republican.

Born: Lowell, Aug. 14, 1875.

Educated: Public Schools.

Business: Real Estate, Insurance.

Organizations: 32d Degree Mason.

Public Office: Chelmsford Town Clerk 1904 to '21; Constitutional Conv. 1917, '18; Mass. House 1927, '28.

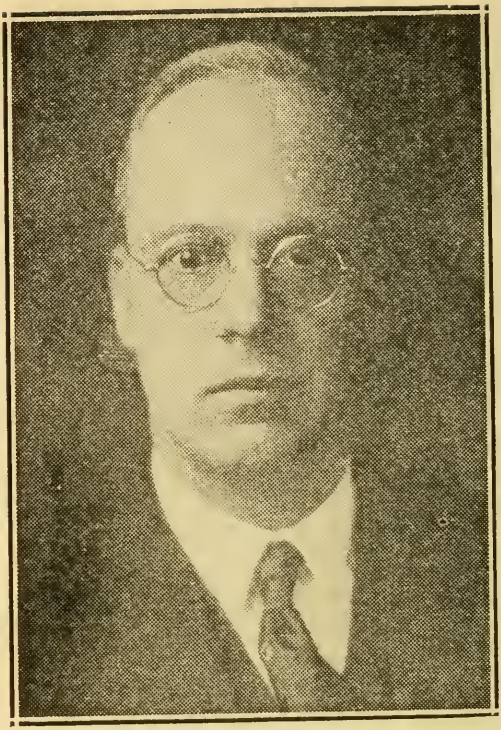

ROCKWELL, HENRY D., 74 Prescott St., No. Andover, 3d Essex House District, Republican.

Born: Pittsfield, Sept. 6, 1876.

Educated: Public Schools.

Business: Card Clothing.

Public Office: No. Andover Selectman, Overseer of Poor; Mass. House, 1927, '28.

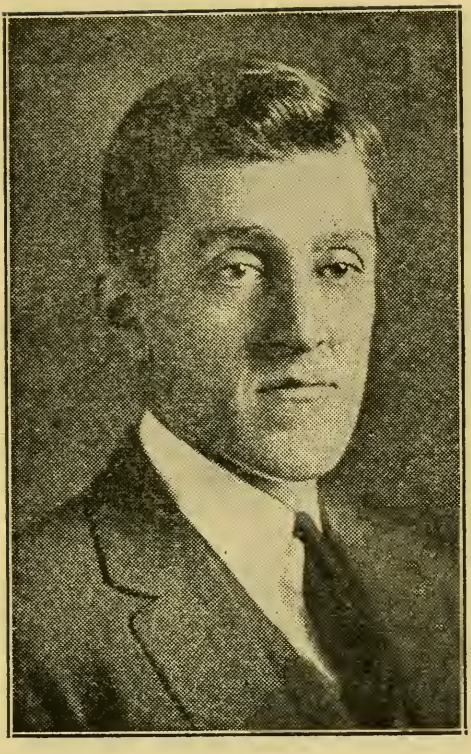

SALTONSTALL, LEVERETT, 240 Chestnut Hill Road, Newton, (67), 5th Middlesex House District, Republican.

Born: Newton, Sept. 1, 1892.

Educated: Noble & Greenough's, Harvard College and Law School.

Profession: Lawyer.

Public Office: Newton Board of Aldermen, Ass't District Attorney, Middlesex County, 1921, '22; Mass. House 1923 to 1928.

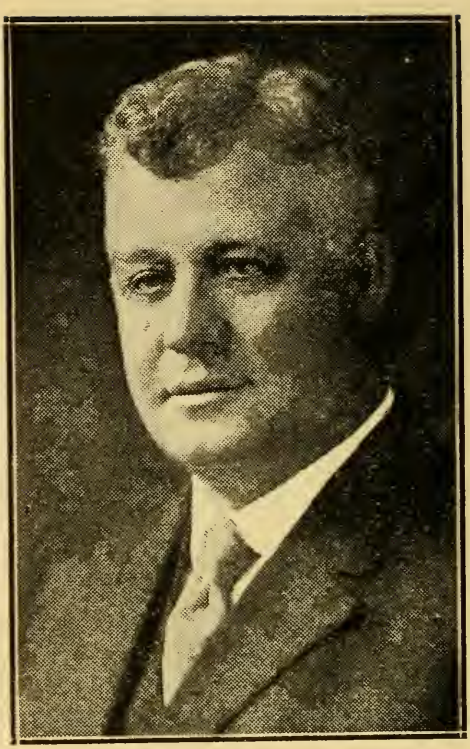

SANDBERG, EDWARD J., 29 Buckley St., Quincy, (69), 4th Norfolk House District, Republican.

Born: Helsingboro, Sweden, Oct. 21, 1866.

Educated: Sweden Schools.

Business: Contractor.

Organizations: Odd Fellows, Elks, Moose.

Public Office: Quincy City Council, Mass. House 1906, '07, '14, to '16, 1923 to 1928.

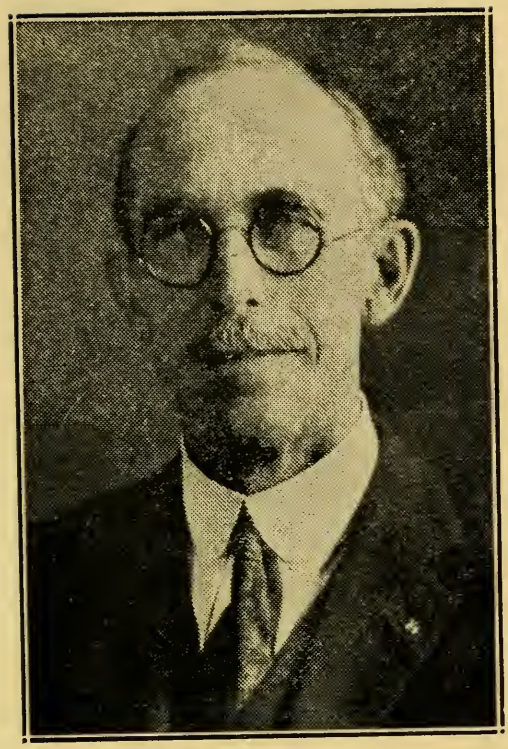

SAUTER, JOHN, 46 Orchard St., Greenfield, 2d Franklin House District, Republican.

Born: Germany, May 9, 1862.

Educated: Public Schools.

Business: Realtor.

Organizations: 32d Degree Masons, A. O. U. W.

Public Office: Greenfield Sch. Committee 1910 to '17; Selectmen 1920 to '24; Mass. House 1927, '28.

SAWYER, REV. ROLAND DOUGLAS, 235 West Main St., Ware, 4th Hampshire House District, Democrat.

Born: Kensington, N. H., Jan. 8, 1874.

Educated: Exeter, N. H. High, Boston University Theological School.

Profession: Clergyman, Pastor at Ware.

Organizations: Odd Fellows, Grange, Moose.

Public Office: Mass. House 1914 to 1928.

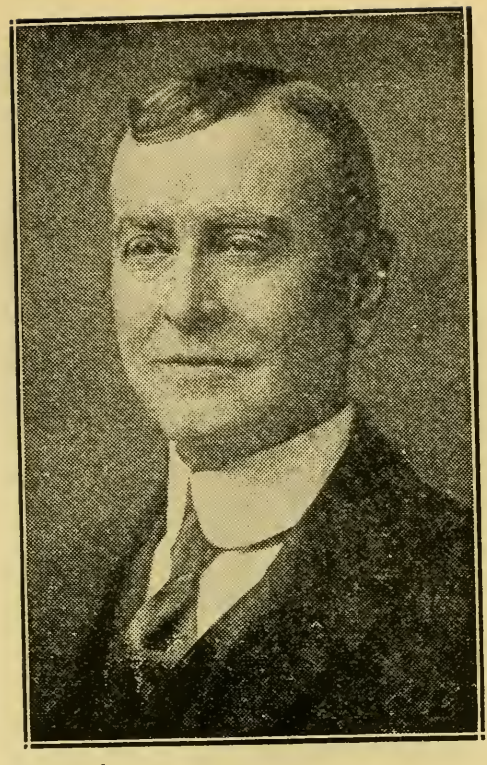

SCOTT, FRANK O., 36 Wilder Terrace, West Springfield, (Mittineauge P. O.), 2nd Hampden House District, Republican.

Born: Mansfield, Conn., Aug. 31, 1857.

Educated: Public Schools.

Business: Paper Mill Supt.

Organizations: 32d Degree Mason, Shrine, Odd Fellows, A. O. U. W.

Public Office: Selectman, Mass. House 1923 to 1928.

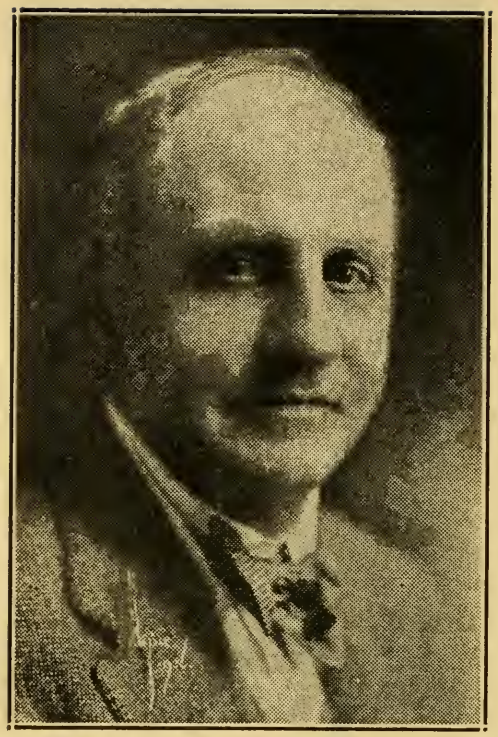

SCOTT, JOHN F., 14 Speakman St., Quincy, 4th Norfolk House District, Republican.

Born: Roxbury, Oct. 21, 1864.
Educated: Public Schools.
Occupation: Public Lecturer.
Organizations: Masonic, Scottish Clan.
Public Office: Mass. House 1927, '28.

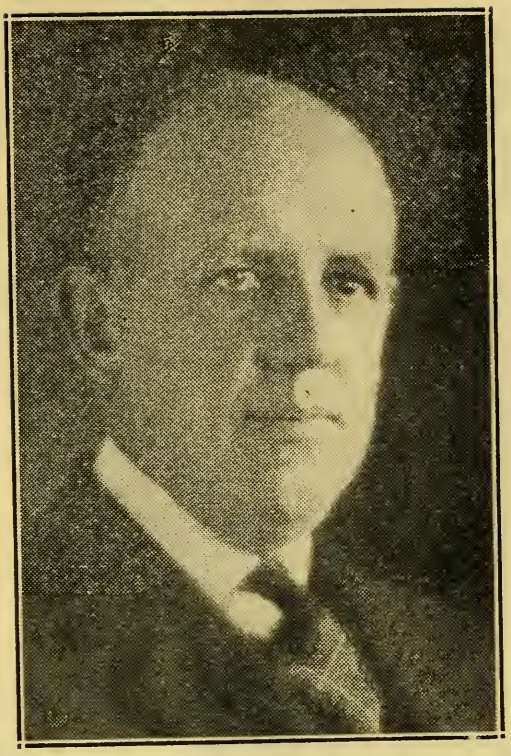

SEAMANS, RICHARD D., 9 Warren St., Salem, 13th Essex House District, Republican.

Born: Salem, Dec. 20, 1890.

Educated: Harvard College 1913.

Occupation: Certified Public Accountant.

Organizations: Masons, Harvard Club of N. Y., Boston City Club.

Public Office: Mass. House, 1927, '28.

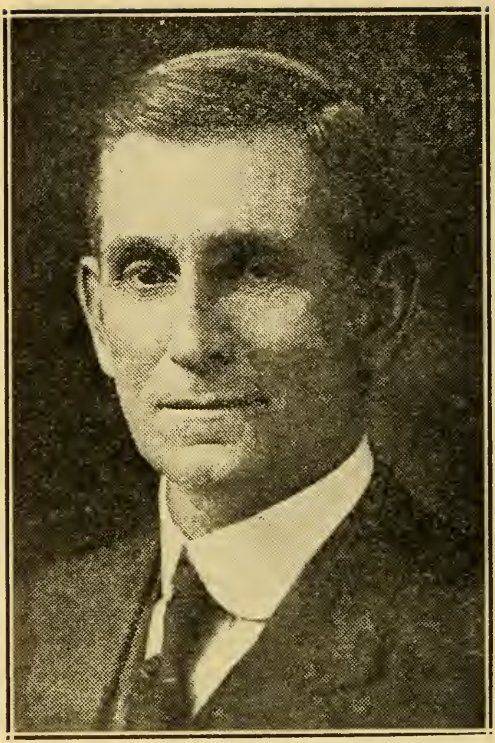

SESSIONS, WILLIAM J., Hampden, 2d Hampden House District, Republican.
Born: Hampden, Dec. 18, 1859.
Educated: Wesleyan Academy.
Occupation: Retired Farmer.
Organizations: Masons.
Public Office: South Dakota Legislature 1893, '94; Mass. House 1913, 1927, '28.

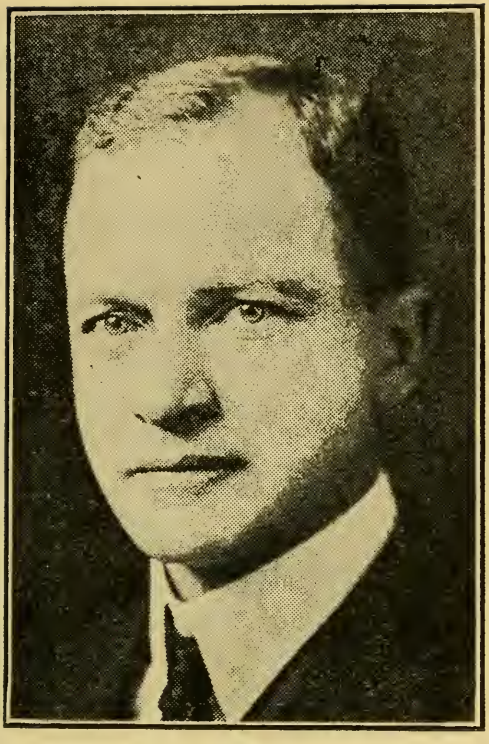

SHATTUCK, HENRY L., 135 Marlboro St., Boston, (17), 5th Suffolk House District, Republican.

Born: Boston, Oct. 12, 1879.

Educated: Noble & Greenough School, Harvard College, '01; Harvard Law, '04.

Profession: Lawyer.

Organizations: American, Mass. and Boston Bar Ass'ns, Mass. Club and Republican Club of Mass.

Public Office: Chairman Local Draft Board, Div. 8 of Boston, 1918, '19; Mass. House 1920 to 1928.

H 9.6

SHAYLOR, CHARLES H., Golden St., Lee, 4th Berkshire House District, Republican.

Born: Lee, Dec. 24, 1861.

Educated: Public Schools.

Business: Farmer, Pres. Berkshire Water Co.

Organizations: Grange, Business Men's Ass'n, Pittsfield Milk Exchange.

Public Office: Lee Board of Selectmen; Mass. House 1907, 1921 to 1928.

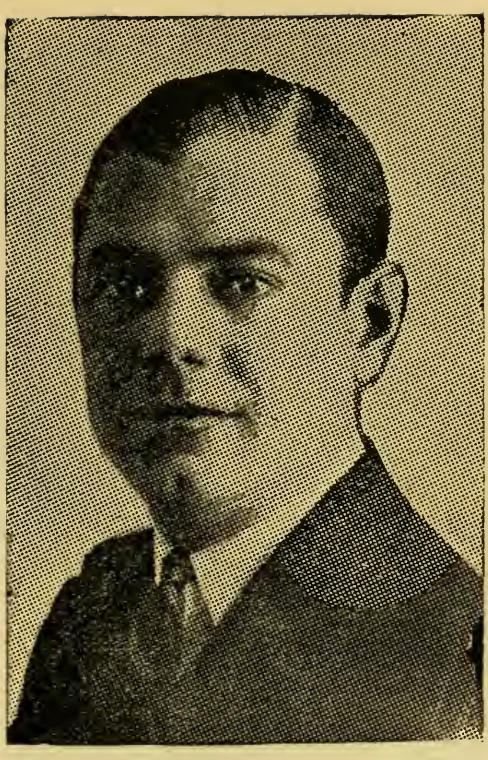

SILVERMAN, WILLIAM M., 24 Wellington Hill St., Boston, 14th Suffolk House District. Republican.

Born: Boston, Oct. 21, 1896.

Educated: Harvard College, Harvard Law School.

Profession: Attorney.

Organizations: Elks, Harvard Club, I. O. B. A., Zionists of America, I. O. B. B., K. of P., Sigma Alpha Mu, New Century Club, Commercial Law League of America.

Public Office: Mass. House 1927, '28.

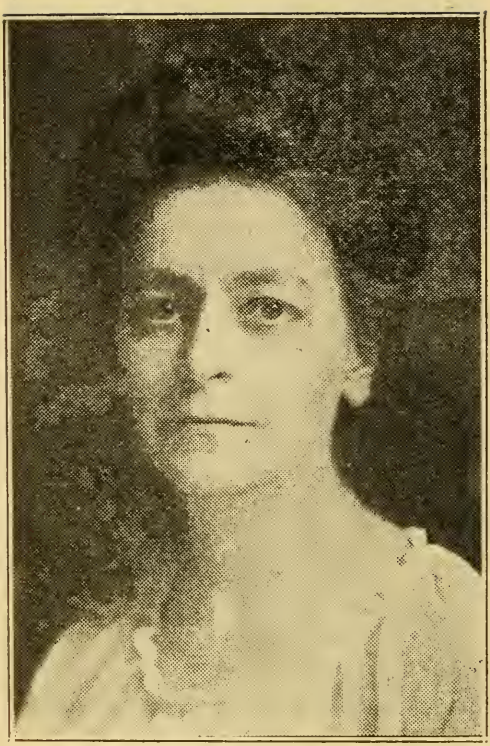

SLOCOMB, (MRS.) FLORENCE S., 769 Main St., Worcester, 19th Worcester House District, Republican.

Born: Walpole, N. H., 1867.

Educated: Smith College.

Organizations: Smith College Alumnae, Worcester Woman's Club, Mass. Women's Repub. Club, Mass. President's Club, Worcester Smith's College Club.

Public Office: Mass. House 1927, '28.

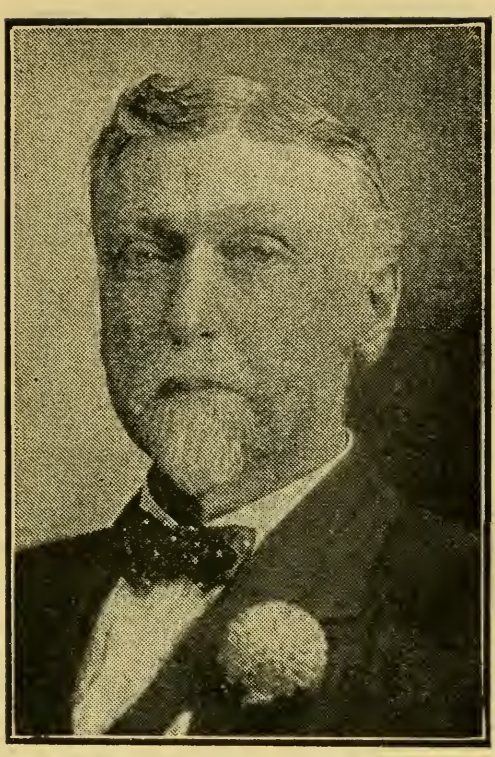

SNOW, WALTER HERBERT, 42 Derby St., Somerville, (45), 24th Middlesex House District, Republican.

Born: West Dover, Vt., Dec. 12, 1850.

Educated: Public Schools.

Business: Ice Cream Manufacturer.

Organizations: I. O. O. F., K. of M., Golden Cross, Somerville Bd. of Trade, Asbury Grove Corp., Winter Hill Imp. Ass'n, New England Ice Cream Ass'n.

Public Office: Somerville Board of Aldermen 1916 to 1919; Mass. House 1921 to 1928.

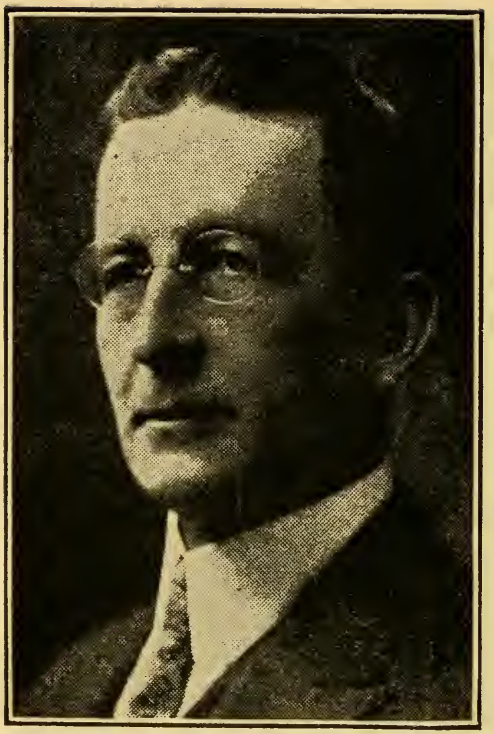

SPARRELL, ERNEST H., Central St., Norwell, 2nd Plymouth House District, Republican.

Born: Norwell, Dec. 30, 1872.

Educated: New Bedford High School.

Business: Undertaker.

Organizations: Masons, Elks, Odd Fellows,

Public Office: Selectman, Constitutional Convention; Mass. House 1921 to 1928.

SPEAR, ELMER E., 15 Locust St., Everett, 20th Middlesex House District, Republican.

Born: Charlestown, Jan. 2, 1887.

Educated: Everett High, Northeastern University Law School, LL.B.

Profession: Lawyer.

Organizations: Everett, Mass. State and U. S. Chamber of Commerce, Mass. Press, Nat'l Editorial, American, Middlesex and Maine Bar, Mass. City Solicitors and Nat'l Guard Ass'ns, Masons, K. of P., Kiwanis, Canopy Clubs, 101st Inf., 11th Regt. M. S. G.

Public Office: Everett School Board, City Solicitor, 1921, '22; Mass. House 1925 to 1928.

465

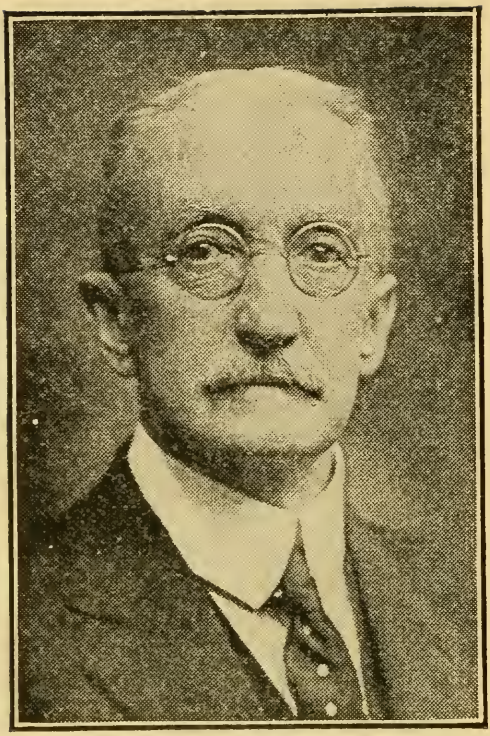

STANDISH, LEMUEL W., 1 Harrison St., Stoneham, 22d Middlesex House District Republican.

Born: North Easton, Dec. 13, 1858.

Educated: Public Schools.

Business: Publisher "Boston Masonic Club Bulletin."

Organizations: A. F. & A. M., R. A., Chapter, K. T., O. E. S., Grange.

Public Office: Selectman 1922, '23; Mass. House 1923 to 1928.

457

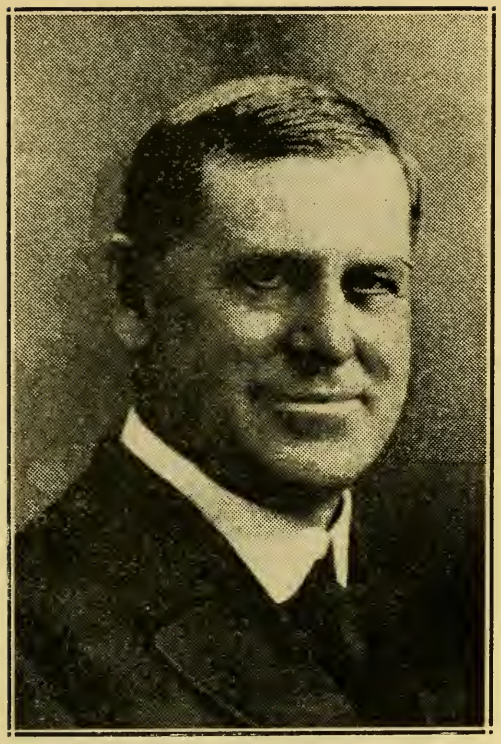

STEARNS, FRANK K., 122 Eleventh St., Lowell, 16th Middlesex House District, Republican.

Born: Cambridge, Nov. 26, 1854.

Educated: Public Schools.

Organizations: Masons.

Public Office: Lowell Sch. Bd. 1897 to 1900; Chmn. Lowell Police Bd. 1907 to '10; Lowell City Council 1922 to '25; Mass. House 1901, '02, 1927, '28.

STEVENS, RALPH, 312 Bedford St., Whitman, 5th Plymouth House District, Republican.

Born: Indianapolis, Ind., Oct. 11, 1878.

Educated: Mass. Inst. Tech.

Business: Builder.

Organizations: Legion, South Shore "40 and 8."

Public Office: Mass. House 1927, '28.

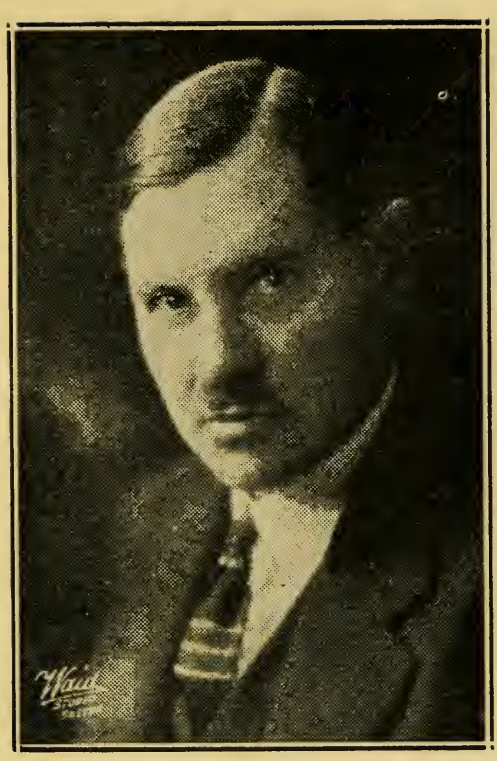

STONE, J. SIDNEY, Lincoln Rd., Wayland, 13th Middlesex House District, Republican.

Born: Boston, Nov. 13, 1883.

Educated: Harvard College, Harvard Law School.

Profession: Lawyer.

Organizations: Masons, Odd Fellows, Grange, Weston Country Club.

Public Office: Selectman of Wayland; Mass. House 1925 to 1928.

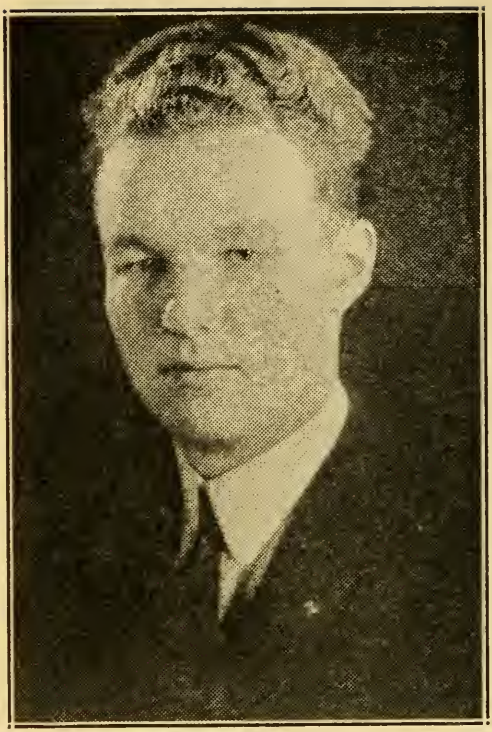

SULLIVAN, JR., CHARLES S., 1 Laurel St., Charlestown, 2d Suffolk House District, Democrat.

Born: Charlestown, Nov. 28, 1902.

Educated: Boston Latin, St. John's Prep., B. U. Law School.

Profession: Attorney.

Organizations: Knights of Columbus, Holy Name, M. C. O. F., Catholic Club of B. U. Law School, Boston Bar Ass'n.

Public Office: Mass. House 1927, '28.

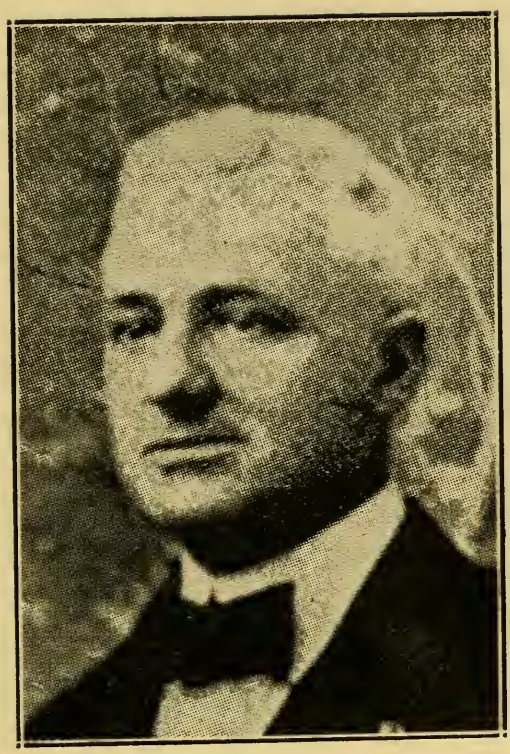

SULLIVAN, EDWARD J., 357 K. St., South Boston. 7th Suffolk House District, Democrat.

Born: N. Y. City, Jan. 15, 1867.

Educated: Public Schools.

Business: Real Estate, Insurance.

Organizations: K. of C. 4th Degree; M. C. O. F., Telegraphers' Mutual Aid Ass'n.

Public Office: Mass. House 1927, '28.

2.8.9.

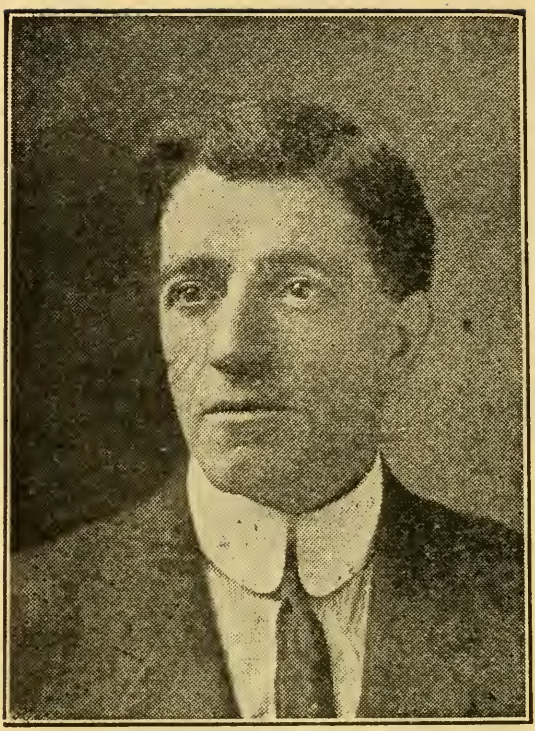

SULLIVAN, LEWIS R., 108 Homes Ave., Boston, (22), 15th Suffolk House District, Democrat.

Born: Boston, August 29, 1874.

Educated: Public Schools.

Business: Clerk.

Organizations: Catholic Club of Dorchester, Knights of Columbus, M. C. O. F., Elks.

Public Office: Mass. House 1913 to 1917; Governor's Council 1918 to 1920; Mass. House 1927, '28.

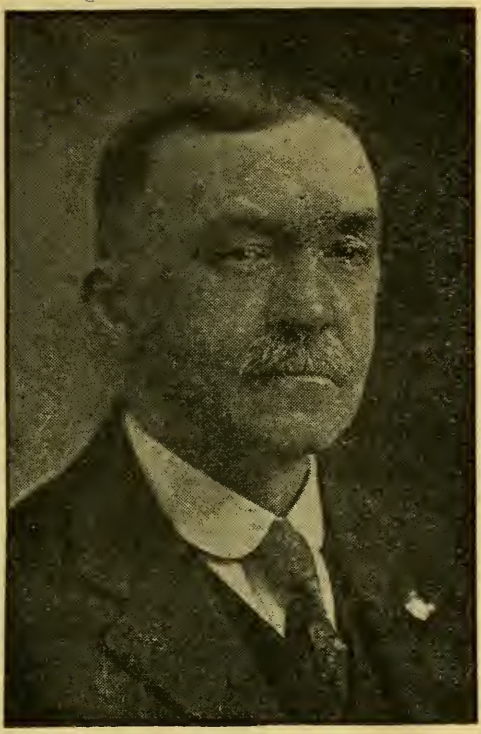

SYMONDS, CHARLES, 32 Lawton Ave., Lynn, 9th Essex House District, Republican.

Born: Marblehead, Oct. 22, 1865.

Educated: Business College, Manchester, N. H.

Business: Real Estate.

Organizations: Masons, Odd Fellows, Knights of Pythias, Red Men, Y. M. C. A.

Public Office: Mass. House 1919, '20, 1923 to 1928.

THOMAS, J. VALENTINE, Pleasant St., Sherborn, 8th Middlesex House District, Republican.

Born: Tacoma, Wash. Feb. 11, 1894.

Educated: Johns Hopkins University.

Business: Fruit Grower.

Organizations: Legion, Army & Navy Club of Boston.

Public Office: Sherborn Selectman 1925, '26; Mass. House 1927, '28.

THOMAS, JR., WILLIAM FRANKLIN, 397 Prospect St., Fall River, 12th Bristol House District, Republican.

Born: Fall River, July 31, 1874.

Educated: Public Schools.

Business: Emergency Fuel Distributor.

Organizations: A. F. & A. M., R. A. C., R. & S. M., Commandery, 32d Degree Mason, Shrine, Grotto, I. O. O. F., Elks, N. E. O. P., Quequechan Club, New York City Masonic Club.

Public Office: Mass. House 1923 to 1928.

THOMPSON, RUPERT C., 60 Sull St., Newtonville, 4th Middlesex House District, Republican.

Born: Cambridge, 1874.
Educated: Public Schools.
Occupation: Retired.
Public Office: Mass. House 1927, '28.

377 /63

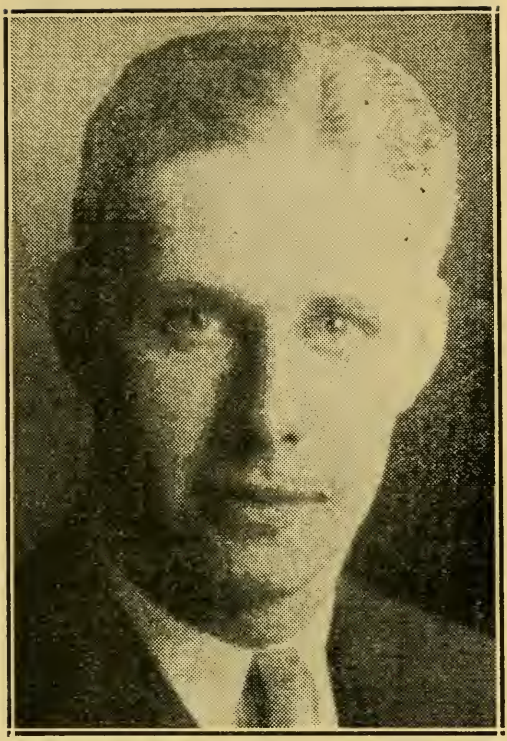

TOBIN, MAURICE J., 818 Parker St., Roxbury, 10th Suffolk House District, Democrat.

Born: Roxbury, May 22, 1901.

Educated: Mission Church School, High Sch. of Commerce, Suffolk Law School.

Business: Telephone Installation Engineer.

Organizations: K. of C., Alhambra, St. Alphonsus A. A.

Public Office: Mass. House 1927, '28.

TORREY, JAMES A., 28 Mulberry St., Beverly, 15th Essex House District, Republican.

Born: N. S., Sept. 27, 1868.

Educated: Public Schools.

Business: Blacksmith and Auto Repairing.

Organizations: Masons, Elks, I. O. O. F.

Public Office: Beverly City Council 7 years, Pres. Board of Aldermen 3 years; Mass. House 1919 to 1928.

TWOHIG, JAMES J., 76 West Fifth St., Boston, (27), 6th Suffolk House District, Democrat.

Born: Malden, Sept. 26, 1886.

Educated: Lawrence Grammar and Boston Evening High School.

Business: Automobile Salesman.

Organizations: K. of C., M. C. O. F., A. O. H., South Boston Citizens' Ass'n.

Public Office: Mass. House 1914, 1925 to 1928.

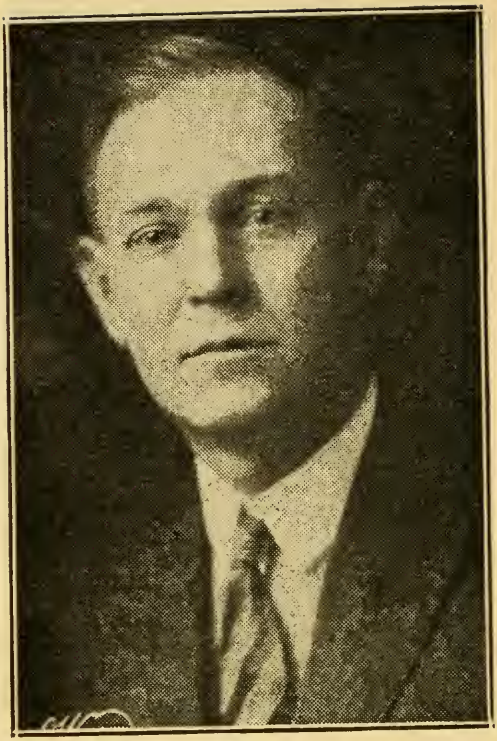

URQUHART, HERBERT W., 50 West Main St., Georgetown, 18th Essex House District, Republican.

Born: Georgetown, Oct. 19, 1883.

Educated: Public Schools.

Business: Automobile Accessories.

Organizations: Masons (P. M.), Chapter R. A. M., Knight Templars, Aleppo Temple Shrine, Haverhill Sportsman's Club, Haverhill Chamber of Commerce.

Public Office: Mass. House 1925 to 1928.

WADSWORTH, ELIOT, 180 Marlborough St., Boston, 5th Suffolk House District, Republican.

Born: Boston, Sept. 10, 1876.

Educated: Hale's School, Harvard College.

Business: Formerly partner, Stone & Webster, Inc.

Organizations: Tavern, City, Harvard and Brookline Country Clubs.

Public Office: Asst. Sec. U. S. Treasury, 1921, '25; Sec. World War, Foreign Debt. Com. 1922, '25; Chmn. Boston Sinking Fund Com. 1926; Mass. House 1927, '28.

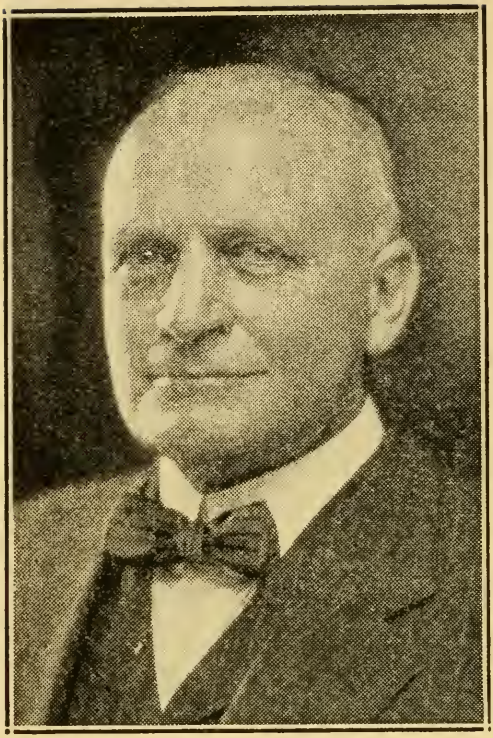

WALKER, IRVING EVERETT, 6 Whitney St., Ext., Westborough, 8th Worcester House District, Republican.

Born: Westborough, Jan. 16, 1868.

Educated: Public Schools, Brown University.

Business: Manufacturer.

Organizations: Masons, Westborough Country Club, Trustee Westborough Savings Bank.

Public Office: Westborough School Committee 6 yrs.; Mass. House 1925 to 1928.

#61

WALKER, WILFORD A., 4 Fairview Rd., Woburn, 18th Middlesex House District, Republican.

Born: Cambridge, April 21, 1895.

Educated: Harvard College 1917.

Occupation: School Teacher, Woburn High.

Organizations: Masons, O. E. S., Legion, "40 and 8," Towanda Club, Sojourners, Milt. Ord. World War.

Public Office: Mass. House 1927, '28.

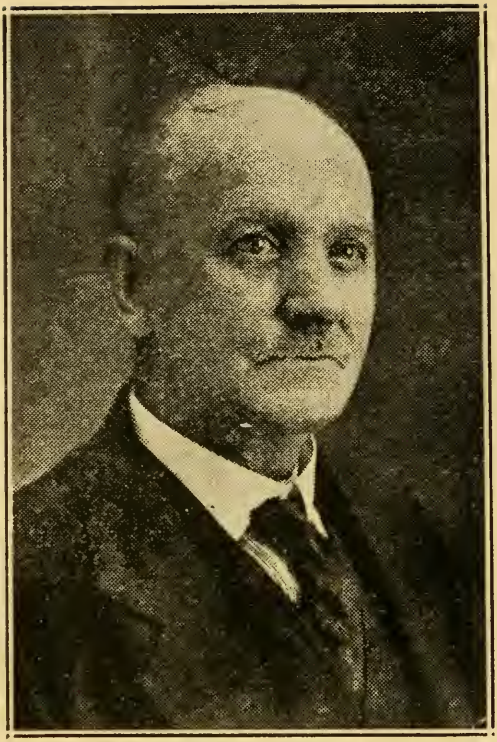

WARFIELD, FRANK W., Mendon St., Blackstone, 7th Worcester House District, Republican, Democrat.

Born: Blackstone, July 20, 1868.
Educated: Public Schools.
Occupation: Milk, Wood, Real Estate.
Public Office: Mass. House 1927, '28.

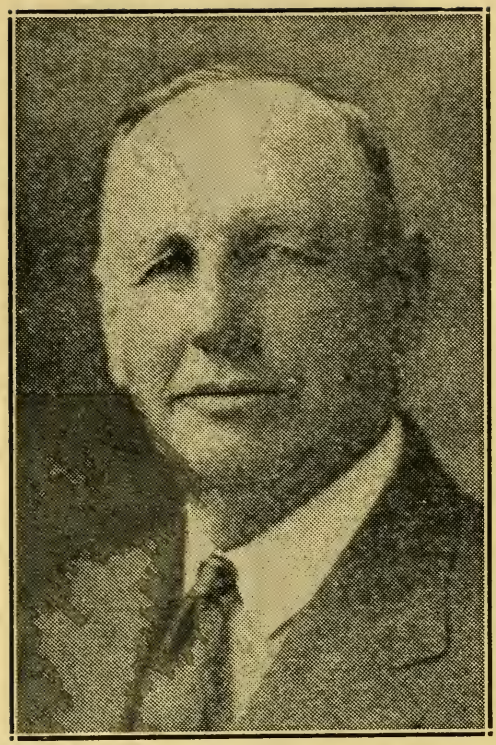

WARNER, ANDREW C., Main St., Sunderland, 1st Franklin House District, Republican.

Born: Sunderland, Sept. 17, 1861.

Educated: Public Schools.

Occupation: Farmer.

Organizations: Masons, O. E. S.

Public Office: Sunderland Assessors, 1901, '06; Chamn. Sch. Bd. 1918, '24; Mass. House 1926, 1927, '28.

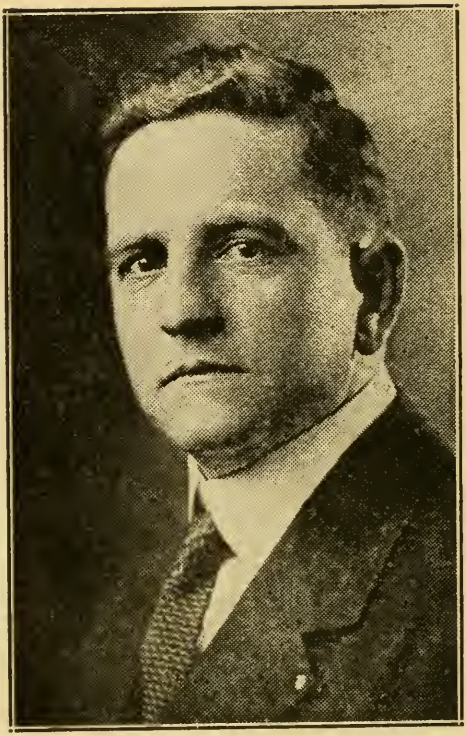

WARREN, JAMES E., 4 Congress St., Lawrence 5th Essex House District, Democrat.

Born: Lowell, Oct. 14, 1888.
Educated: Lowell Public Schools.
Business: Insurance.
Organization: Knights of Columbus.
Public Office: Mass. House 1923 to 1928.

345

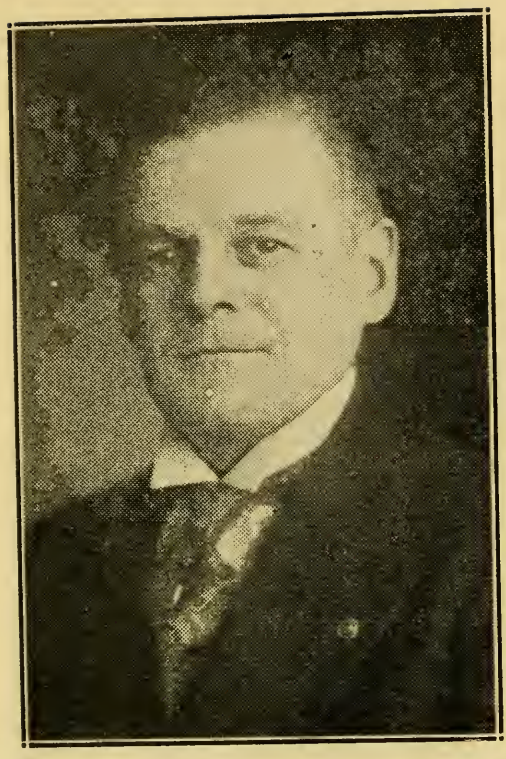

WASHBURN, KENDRICK H., 76 South Main St., Middleborough, 7th Plymouth House District, Republican.

Born: Middleborough, July 29, 1893.

Educated: Dartmouth Coll. '15; Harvard Law, Boston Univ. Law.

Profession: Attorney-at-Law.

Organizations: 32d Degree Mason, Templar, Shrine, Elks, Sigma Nu Frat.

Public Office: Middleborough Sch. Bd.; Mass. House 1927, '28.

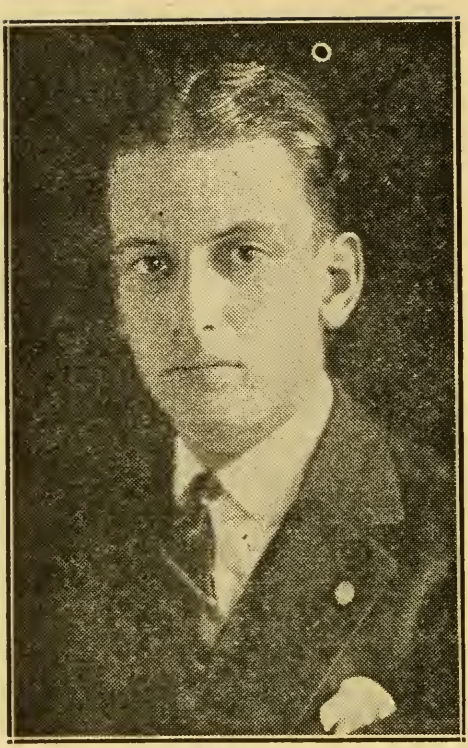

WASHBURN, SLATER, 40 Elm St., Worcester, 21st Worcester House District, Republican.

Born: Princeton, Aug. 5, 1896.

Educated: Groton School, Harvard University.

Business: Manufacturer.

Organizations: American Legion, Veterans of Foreign Wars, Military Ord. World War, Lt. Col. 9th Inf. 26th Div.

Public Office: Worcester Common Council 1920 to 1922, Pres. '22; Mass. House 1923 to 1928.

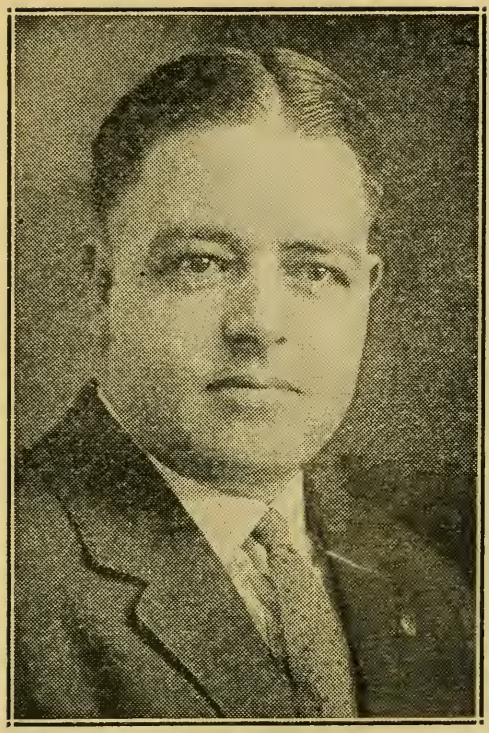

WEBBER, HAROLD B., 2 Bass. Ave., Gloucester, 17th Essex House District, Republican.

Born: Gloucester, Feb. 19, 1897.

Educated: Public Schools.

Business: Fish Merchant.

Organizations: Masons, K. T., American Legion, "40-8."

Public Office: Mass. House 1927, '28.

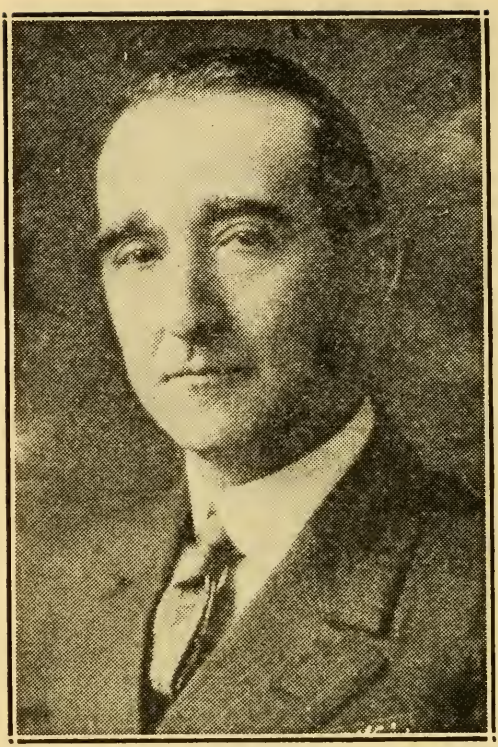

WELLEN, WILLIAM H., 18 Boudreau Ave., Marlborough, 9th Middlesex House District, Republican.

Born: Lower Montaque, P. E. I., Feb. 15, 1883.

Educated: Public Schools.

Occupation: Shoe Cutter.

Organizations: Eagles, Intercolonial Club, Union St. Jean Baptiste.

Public Office: Marlborough School Bd. Principal Assessor; Mass. House 1925 to 1928.

WELSH, PATRICK J., 91 Readville St., Hyde Park (Boston) 18th Suffolk House District, Democrat.

Born· Hyde Park, Oct. 8, 1893.

Educated: St. Raphael's School.

Business: Contractor.

Organizations: Legion, Knights of Columbus, Mass. Cath. Order of Foresters.

Public Office: Mass. House 1927, '28.

38-11

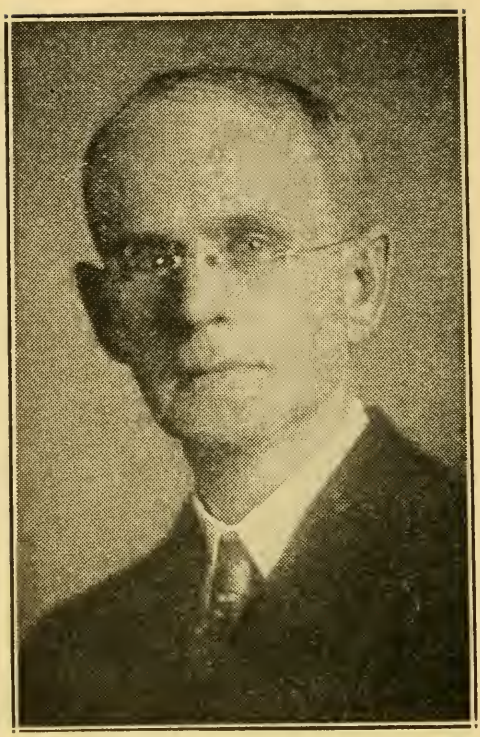

WHEELRIGHT, RALPH, 50 Locust St., Danvers, 7th Essex House District, Republican.

Born: Danvers, June 5, 1870.

Educated: Public Schools.

Business: Grocer.

Organizations: Masons, K. of P., I. O. O. F.

Public Office: Danvers Water Commissioner; Mass. House 1927, '28.

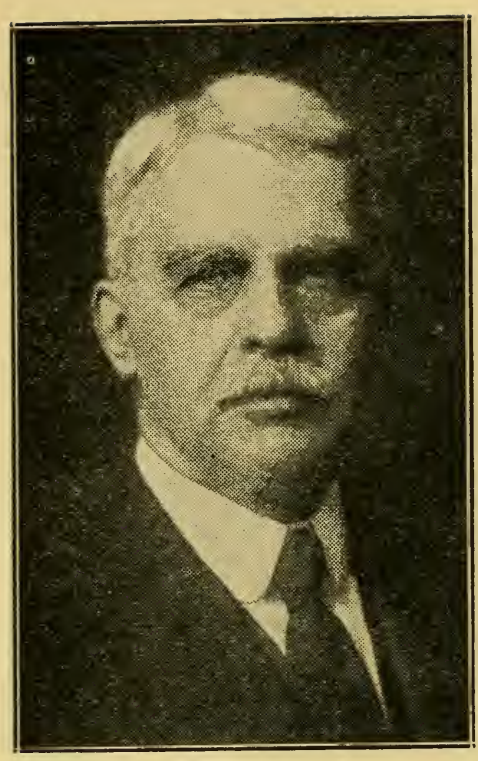

WHIDDEN, RENTON, 170 Ivy St., Brookline, (47), 2nd Norfolk House District, Republican.

Born: Boston, March 20, 1859.

Educated: Public Schools in Boston.

Business: Real Estate.

Public Office: Mass House 1919 to 1928.

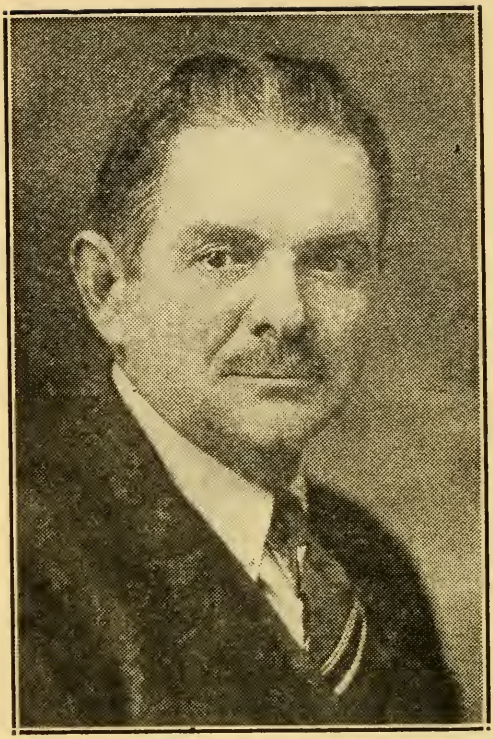

WOEKEL, CARL A., 35 Albion St., Methuen, 3d Essex House District, Republican.

Born: Germany, Oct. 15, 1877.

Educated: Public Schools.

Business: Contractor and Builder.

Organizations: Masons, Knights of Pythias.

Public Office: Mass. House 1927, '28.

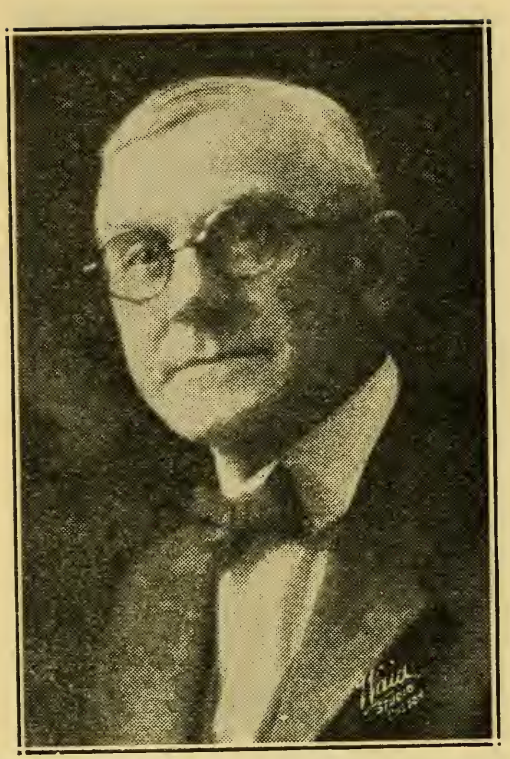

WOOLFENDEN, LAWRENCE T., 6 Studley St., New Bedford, 6th Bristol House District, Republican.

Born: At Sea, April 21, 1873.

Educated: Public Schools.

Business: Shoe Dealer.

Organization: Masons.

Public Office: New Bedford Common Council 1901 to 1905; Mass. House 1925 to 1928.

WORRELL, THOMAS J., 290 Main St., Athol, 1st Worcester House District, Republican.

Born: Westmoreland, N. H., Aug. 21, 1874.

Educated: Public Schools.

Business: Merchant, Real Estate.

Organizations: Masons, Red Men.

Public Office: Athol Overseer of Poor 3 years; Mass. House 1927, '28.

WYLIE, WILLARD O., 31 Pierce Ave., Beverly, 15th Essex House District, Republican.

Born: Newburyport, Dec. 24, 1862.

Educated: Public School.

Business: Managing Editor and Publisher.

Organizations: Rotary Club, First Baptist Church, Y. M. C. A., Good Templars, Chamber of Commerce, Boston Philatelic Society, Wenham Golf Club.

Public Office: Pres. Beverly Board of Aldermen 1913, '14; Mass. House 1925 to 1928.

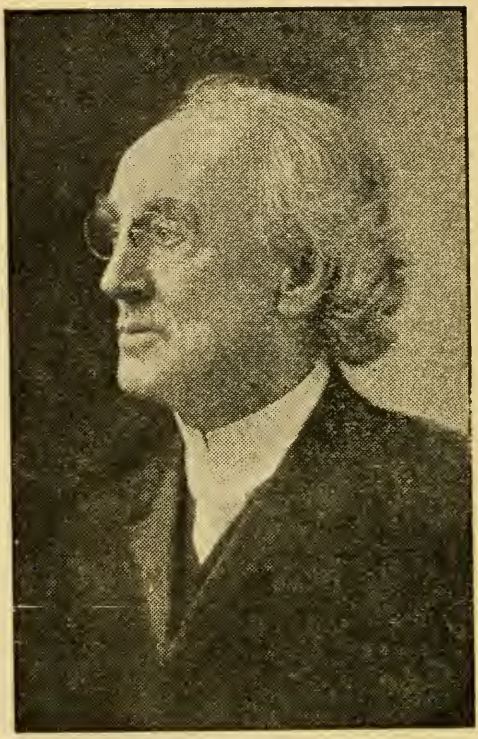

HORTON, D. D., REV. EDWARD A., Boston, Chaplain of Senate.

Born: Springfield, Sept. 28, 1843.

Educated: University of Michigan, Meadville Theological School, Heidelburg University.

Profession: Minister, Minister Emeritus Second Church, Boston.

Organizations: Chaplain of Mass. Grand Lodge of Free Masons and Kinsley Post 113, G. A. R.

Chaplain of Senate since 1904.

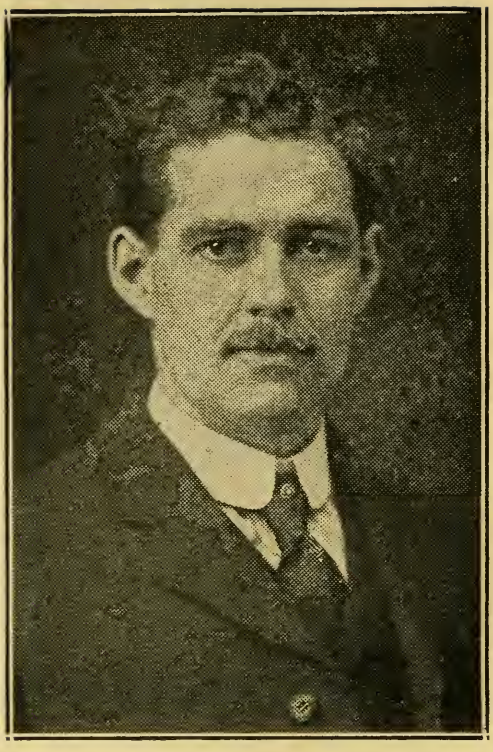

KIMBALL, REV. HARRY W., 13 Washburn Rd., Needham, Chaplain of the House of Representatives.

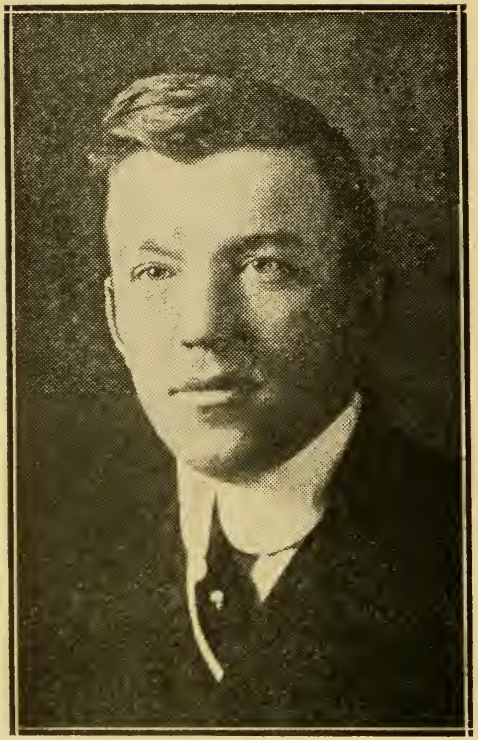

MacDONALD, HERMAN A., Beverly.
Secretary to the Governor.
Former Mayor of Beverly and former member of Massachusetts House, and former recorder of Land Court.

REED, WILLIAM L., 19 Wigglesworth St., Boston, Executive Secretary of Governor's Council.

Former member of Massachusetts House and Former Executive Messenger 1902 to 1924; Executive Secretary of Governor's Council 1925 to 1928.

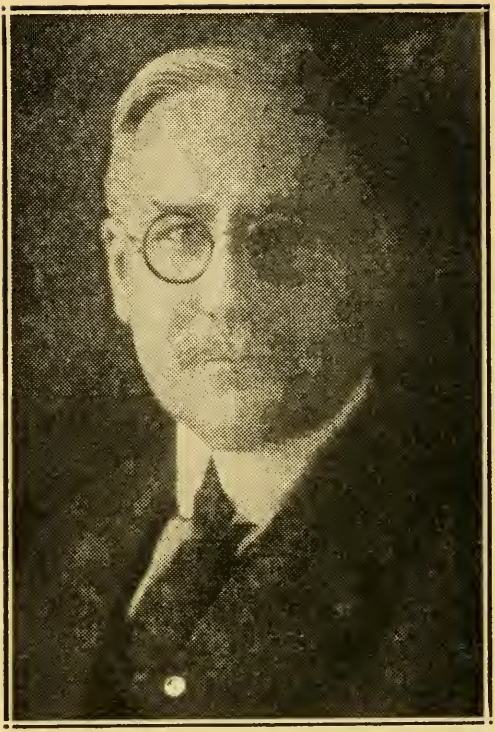

SANGER, WILLIAM H., 159 Lakeview Ave., Cambridge, Clerk of the Massachusetts Senate. Elected 1922 to fill vacancy caused by the death of Henry D. Coolidge.

Assistant Clerk of the Senate from 1889 to 1922; Clerk since 1922.

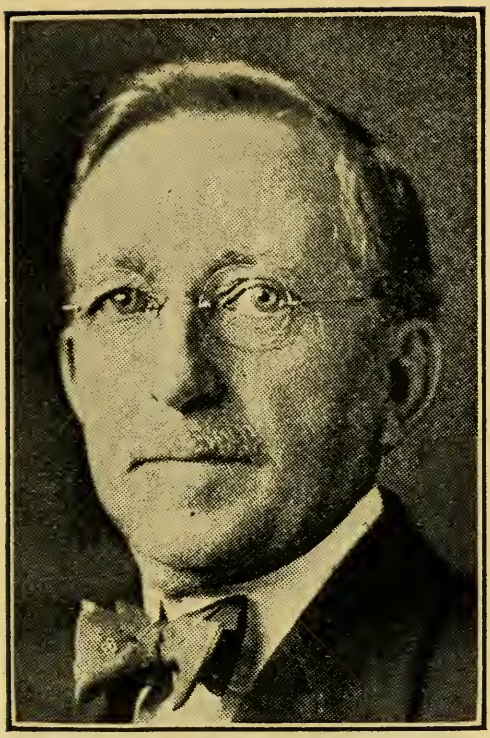

KIMBALL, JAMES W., Swampscott, Clerk of the Massachusetts House of Representatives.

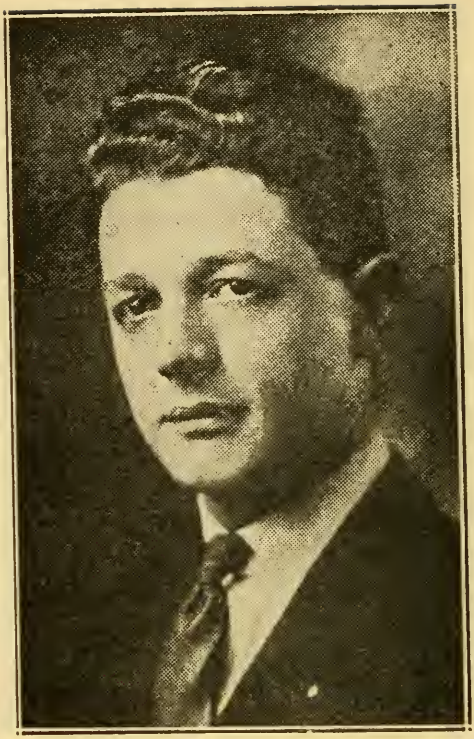

HAYDEN, IRVING N., Quincy, Assistant Clerk of the Senate.

BRIDGMAN, FRANK E., Assistant Clerk of the House.

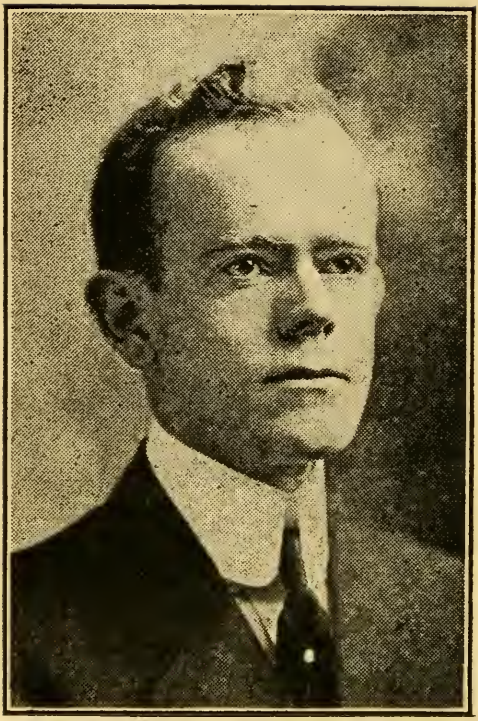

WRIGHT, JOHN D., Brookline, Clerk of Senate Committee on Rules and Secretary to Senate President.

Northeastern College School of Law, L.L.B., Member of Massachusetts Bar Association.

BARRY, MRS. EDNA C., Boston, Clerk of House Committee on Rules, and Secretary to Speaker of The House.

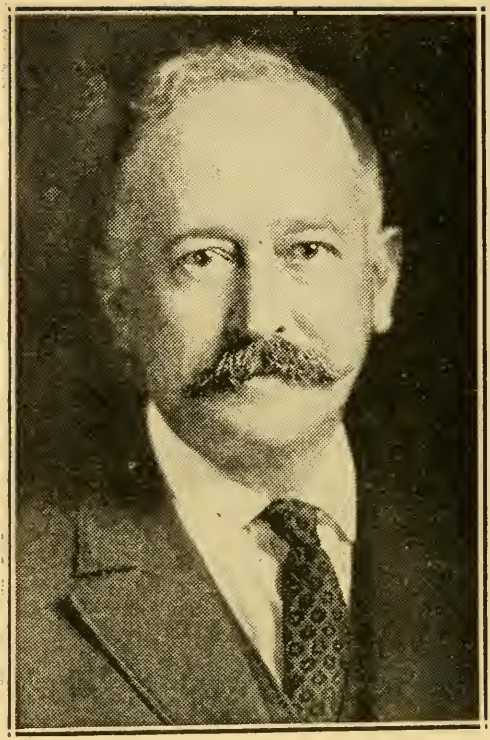

[Photo by Bachrach]

DORMAN, WILLIAM E., Lynn.
Counsel to the Senate.
Born: Lynn, June 23, 1875.
Educated: Harvard College '98, Harvard Law School '01.
Occupation: Counsel to Senate. Prof. Northeastern College of Law.
Public Office: Mass. House 1907, '08, '09.

WIGGIN, JR., HENRY DWIGHT, Boston. Counsel to House of Representatives. Harvard A. B. 1900; LL.B. '02.

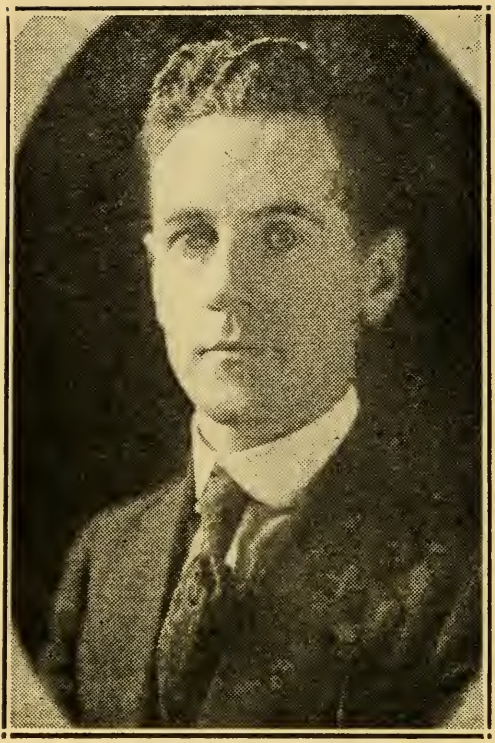

DELANEY, JAMES F., Boston, Assistant Counsel to the Senate.

REDSTONE, EDWARD H., Cambridge, State Librarian, State Library.

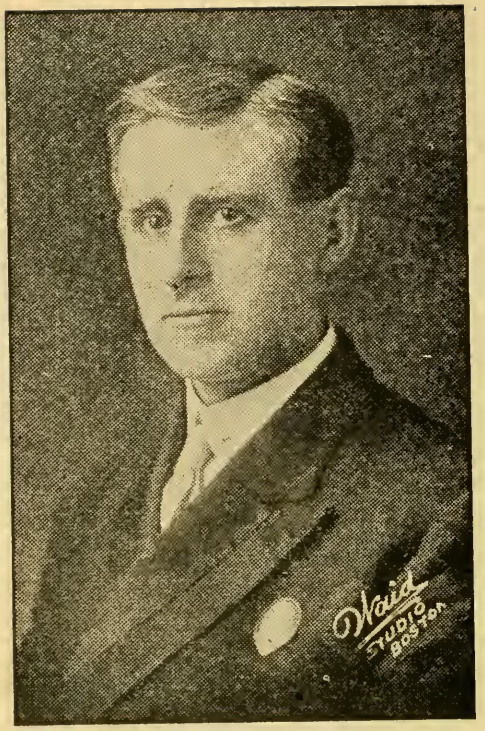

HOLT, CHARLES O., Somerville, Sergeant-at-Arms of Massachusetts Legislature.

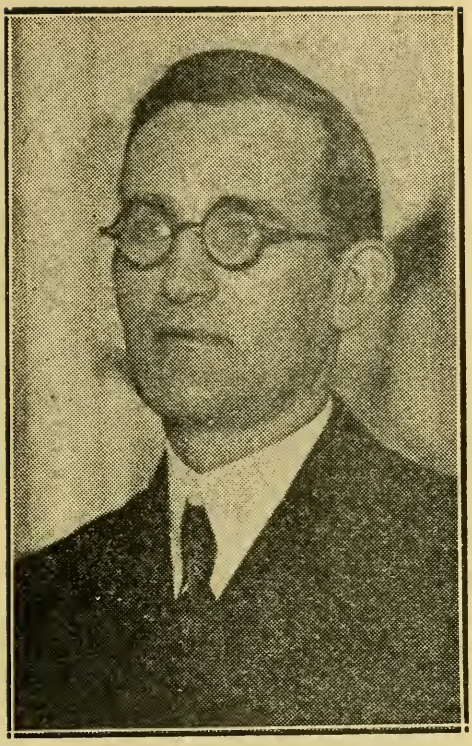

RUDDERHAM, HOWARD C., Fitchburg
Assistant Sergeant-at-Arms.

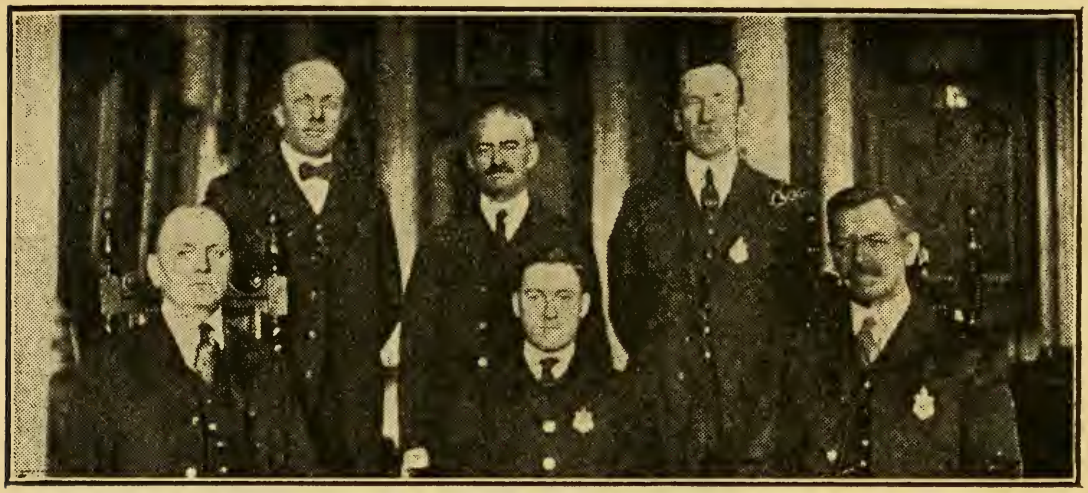

Jasperson, Rollins, Harding, A. R. Driscoll, (Asst. Doorkeeper) Wolcott, Fairbanks,

SENATE MESSENGERS

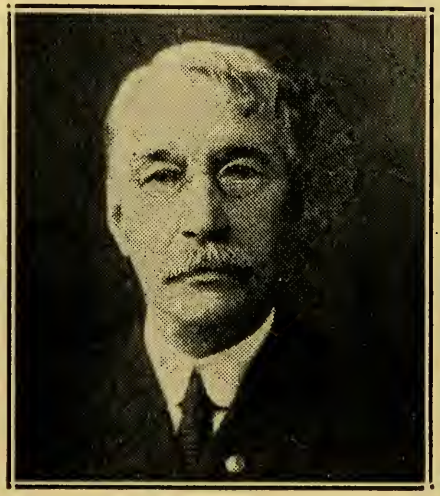

Jake Henry
Doorkeeper, Mass. House.

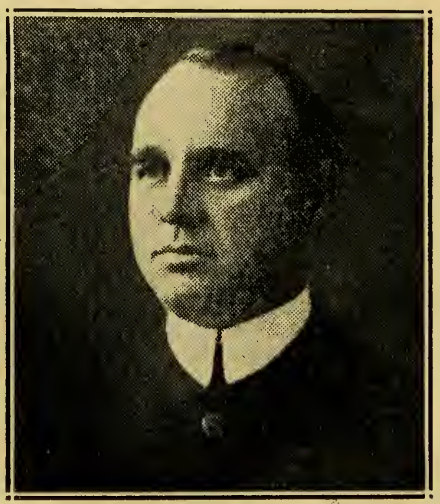

Nat. Curry.
Asst. Doorkeeper

Henry L. Trickey Frank W. Cole, Chief Frank H. Steele

DOCUMENT ROOM STAFF

JACKSON, MORRIS C., Lynn, State House Postmaster.

Practically all the photos in this publication, except those otherwise designated, were furnished by the Waid Studio, 168 Tremont Street, Boston, photographers to the Massachusetts Legislature.

TATE HOUSE

FRO

k A